

SWARTLAND SKOU

12 & 13 SEPTEMBER 2019



Beoordelaars:

DANIE ERASMUS & JAMIE BERGER

Vertoners:

| | | |
|--------------------------------------|------------------------------|---------------------|
| Andrew Masterson Family Trust | Humansdorp | 082 321 1462 |
| Badsberg Stoet | Rawsonville | 082 895 5371 |
| R De Villiers | Sannieshof | 082 946 2345 |
| HW De Waal | Moorreesburg | 082 783 0011 |
| Koelfontein Landgoed | Prince Alfreds Hamlet | 082 411 8777 |
| LJ Lesch Jnr | Malmesbury | 082 443 9933 |
| PG Loubser | Malmesbury | 082 368 9856 |

- ▶ Kalwings / Simdeks volgens geboortekennisgewings op kantoor ten tye van katalogus samestelling.
- ▶ Reproduksie op kaarte: (i) Koeie onder 4 jaar = ouderdom en getal kalwings en (ii) koeie oor 4 jaar = ouderdom en Simdeks.
- ▶ Langer as 15 maande gelede gekalf = mde in rooi op kaart.
- ▶ 1 ste kalwing onder 24 mde = Aangepaste skou-simdeks.
- ▶ Maksimaal drie spoeling tussen 1ste en laaste kalwing tel vir simdeks.
- ▶ Superkoei = Spoelings, aborsie en dooie kalwers tel nie.
- ▶ Minimum diere vir Nasionale kompetisies: Superkoei 5, Uierklas 10, Blupklas 10 en Skoubul v d Jaar 5/klas.
- ▶ Meeste punte: Alle klasse (kampioene uitgesluit) 6,5,4,3,2,1. Alle groepe 7,6,5,4,3,2.

KLAS 1: MOEDERAFSTAMMELINGSGROEP – Twee kalwers enige geslag (manlik ouer en vroulik ouer as 9 maande) van 'n koei wat nie in hierdie klas vertoon word nie.

| | | | |
|----|---------|------------------|--------------|
| 58 | WDW1210 | LOCHEIM LOUISE | LJ LESCH JNR |
| 59 | VIS1117 | VAN-IMHOFF SOFIE | PG LOUBSER |

| | | |
|------------------------|-----------------------|-----------------------|
| 1 ^{ste} _____ | 2 ^{de} _____ | 3 ^{de} _____ |
| 4 ^{de} _____ | 5 ^{de} _____ | 6 ^{de} _____ |

KLAS 2: VADERAFSTAMMELINGSGROEP – bestaande uit drie dogters oor 9 maande.

| | | | |
|----|---------|-------------------|--------------|
| 60 | NDS143 | NOOIENSDAM LOUIS | LJ LESCH JNR |
| 61 | VIS1424 | VAN-IMHOFF GERRIE | PG LOUBSER |
| 62 | PN11104 | LEEUPPOORT JOE | HW DE WAAL |

| | | |
|------------------------|-----------------------|-----------------------|
| 1 ^{ste} _____ | 2 ^{de} _____ | 3 ^{de} _____ |
| 4 ^{de} _____ | 5 ^{de} _____ | 6 ^{de} _____ |

KLAS 3: VADERAFSTAMMELINGSGROEP – bestaande uit drie seuns oor 9 maande.

| | | | |
|----|---------|----------------------|----------------|
| 63 | PN14430 | LEEUPPOORT PRESIDENT | BADSBERG STOET |
|----|---------|----------------------|----------------|

| | | |
|------------------------|-----------------------|-----------------------|
| 1 ^{ste} _____ | 2 ^{de} _____ | 3 ^{de} _____ |
| 4 ^{de} _____ | 5 ^{de} _____ | 6 ^{de} _____ |

KLAS 4: VADERAFSTAMMELINGSGROEP – bestaande uit twee dogters (oor 9 maande) en twee seuns (oor 9 maande).

| | | | |
|----|---------|---------------------|----------------------|
| 64 | NDS143 | NOOIENSDAM LOUIS | LJ LESCH JNR |
| 65 | PN11112 | LEEUPPOORT BISMARCK | KOELFONTEIN LANDGOED |

| | | |
|------------------------|-----------------------|-----------------------|
| 1 ^{ste} _____ | 2 ^{de} _____ | 3 ^{de} _____ |
| 4 ^{de} _____ | 5 ^{de} _____ | 6 ^{de} _____ |

KLAS 5: Senior koei (oor 3 jaar) in melk en met beste uier.

Inskrywings tydens skou, indien dier ook by klas 7, 9 of 11 ingeskryf is.

| Lot | Naam van Dier | ID | Vertoner |
|-----|---------------|----|----------|
| | | | |
| | | | |
| | | | |
| | | | |
| | | | |
| | | | |
| | | | |
| | | | |
| | | | |

| | | |
|------------------------|-----------------------|-----------------------|
| 1 ^{ste} _____ | 2 ^{de} _____ | 3 ^{de} _____ |
| 4 ^{de} _____ | 5 ^{de} _____ | 6 ^{de} _____ |

KLAS 6: Junior koei (onder 3 jaar) in melk en met beste uier.

Inskrywings tydens skou, indien dier ook by klas 14, 16 of 18 ingeskryf is.

| Lot | Naam van Dier | ID | Vertoner |
|-----|---------------|----|----------|
| | | | |
| | | | |
| | | | |
| | | | |
| | | | |
| | | | |
| | | | |
| | | | |
| | | | |
| | | | |

| | | |
|------------------------|-----------------------|-----------------------|
| 1 ^{ste} _____ | 2 ^{de} _____ | 3 ^{de} _____ |
| 4 ^{de} _____ | 5 ^{de} _____ | 6 ^{de} _____ |

KLAS 7: Koei in melk, 6 jaar en ouer.**LOCHEIM ANSURINA****WDW1252**

Gebore: 2012/07/25

HW DE WAAL, AANDAG: PHILIP DE WAAL POSBUS 38 MOORREESBURG 7310

(85)Kalwings: 5
14/10/27 16/01/05 17/04/28 18/06/30 19/06/16♂ **Vader: WDW0932 LOCHEIM BANNER**
CO825R BAR 5 S.A. BURNER 825R
WDW0210 LOCHEIM EVANA

TKP: 424

Simdeks: 94

Kuddeboek: SP

Reg. Status: REG

♀ **Moeder: WDW105 LOCHEIM ANSU P**
Simdeks: 103
TKP: 362
WDW0821 LOCHEIM ANUSKA *

Moeder Kalwings: 12/07/25 13/07/21 14/08/25 15/07/19 16/06/30 17/07/30 18/07/19 19/06/28

| 2019 | CED | CEM | BW | WW | YW | FW | MCW | Milk | DtC | SS | EMA | IMF% | RBY% | SFL | SGF | TS |
|-------|------|------|------|-----|-----|-----|-----|------|------|------|------|------|------|-----|------|------|
| EBV | +1.2 | +2.8 | +1.7 | +20 | +33 | +37 | +39 | +8 | -- | -- | -- | -- | -- | +60 | +108 | +162 |
| ACC | 39% | 31% | 73% | 47% | 45% | 48% | 48% | 41% | | | | | | | | |
| Breed | +0.8 | +1.0 | +1.4 | +17 | +27 | +33 | +34 | +5 | -0.5 | +0.3 | +0.3 | +0.1 | +0.2 | +56 | +110 | +138 |

1^{ste} _____2^{de} _____3^{de} _____4^{de} _____5^{de} _____6^{de} _____**KLAS 8: Koei droog, 6 jaar en ouer.**

GEEN INSKRYWINGS / NO ENTRIES

1^{ste} _____2^{de} _____3^{de} _____4^{de} _____5^{de} _____6^{de} _____

KLAS 9: Koei in melk, 4 – 6 jaar.

2

LOCHEIM ANE

WDW1432

Gebore: 2014/07/20

HW DE WAAL, AANDAG: PHILIP DE WAAL POSBUS 38 MOORREESBURG 7310

(61)

Kalwings: 3
17/07/24 18/06/30 19/08/24

♂ **Vader:** PN11104 LEEUPOORT JOE
PN07147 LEEUPOORT BRITS
CMO014 RU-DEV JOANA **
♀ **Moeder:** WDW0846 LOCHEIM ANNA
WDW0616 LOCHEIM KAI NAMA
Simdeks: 86
TKP: 443
WDW0329 LOCHEIM LIZAHN

Moeder Kalwings: 11/04/03 12/07/15 13/08/02 14/07/20 15/07/10 17/07/04 18/07/09 19/06/04

| 2019 | CED | CEM | BW | WW | YW | FW | MCW | Milk | DtC | SS | EMA | IMF% | RBV% | SFL | SGF | TS |
|-------|------|------|------|-----|-----|-----|-----|------|------|------|------|------|------|-----|------|------|
| EBV | -2.3 | -2.5 | +1.9 | +15 | +26 | +36 | +35 | +1 | -- | +0.3 | -- | -- | -- | +36 | +90 | +117 |
| ACC | 42% | 35% | 72% | 48% | 46% | 49% | 49% | 42% | | 28% | | | | | | |
| Breed | +0.8 | +1.0 | +1.4 | +17 | +27 | +33 | +34 | +5 | -0.5 | +0.3 | +0.3 | +0.1 | +0.2 | +56 | +110 | +138 |

3

MILAGRO AMY 1471

ACM1471

Gebore: 2014/09/07

ANDREW MASTERSON FAMILY TRUST, P O BOX 117 HUMANSDORP 6300

(59)

Kalwings: 3
17/02/03 17/12/26 18/12/21

♂ **Vader:** ACM1212 MILAGRO LEXINGTON 1212
CO04801 BAR 5 S.A. HARRACH
JJM0432 JASTLEM SANTJIE
♀ **Moeder:** ACM0912 MILAGRO AMY 0912
UG0481 SALERIKA EKSELLENT
Simdeks: 101
TKP: 358
ACM0561H MILAGRO ACM0561H

Moeder Kalwings: 11/09/26 12/10/19 13/09/22 14/09/07 15/08/22 16/08/17

| 2019 | CED | CEM | BW | WW | YW | FW | MCW | Milk | DtC | SS | EMA | IMF% | RBV% | SFL | SGF | TS |
|-------|------|------|------|-----|-----|-----|-----|------|------|------|------|------|------|-----|------|------|
| EBV | +1.8 | -1.9 | +1.1 | +19 | +30 | +34 | +38 | +5 | -- | -0.1 | -- | -- | -- | +50 | +97 | +154 |
| ACC | 37% | 32% | 67% | 63% | 64% | 66% | 60% | 42% | | 28% | | | | | | |
| Breed | +0.8 | +1.0 | +1.4 | +17 | +27 | +33 | +34 | +5 | -0.5 | +0.3 | +0.3 | +0.1 | +0.2 | +56 | +110 | +138 |

4

LOCHEIM SISKA

WDW1475

Gebore: 2014/12/18

HW DE WAAL, AANDAG: PHILIP DE WAAL POSBUS 38 MOORREESBURG 7310

(56)

Kalwings: 3
17/03/14 18/01/16 19/03/27

♂ **Vader:** PN11104 LEEUPOORT JOE
PN07147 LEEUPOORT BRITS
CMO014 RU-DEV JOANA **
♀ **Moeder:** WDW1262 LOCHEIM WILOLENE
WDW0932 LOCHEIM BANNER
Simdeks: 114
TKP: 290
WDW1050 LOCHEIM WILMA

Moeder Kalwings: 14/12/18 15/06/17 16/04/25 17/05/05

| 2019 | CED | CEM | BW | WW | YW | FW | MCW | Milk | DtC | SS | EMA | IMF% | RBV% | SFL | SGF | TS |
|-------|------|------|------|-----|-----|-----|-----|------|------|------|------|------|------|-----|------|------|
| EBV | -2.8 | -2.7 | +2.2 | +16 | +27 | +35 | +36 | +4 | -- | +0.6 | -- | -- | -- | +38 | +100 | +117 |
| ACC | 37% | 32% | 56% | 40% | 38% | 40% | 40% | 36% | | 25% | | | | | | |
| Breed | +0.8 | +1.0 | +1.4 | +17 | +27 | +33 | +34 | +5 | -0.5 | +0.3 | +0.3 | +0.1 | +0.2 | +56 | +110 | +138 |

5

LOCHEIM CORINA

WDW1544

Gebore: 2015/08/31

HW DE WAAL, AANDAG: PHILIP DE WAAL POSBUS 38 MOORREESBURG 7310

(48)

Kalwings: 1
18/07/20

♂ **Vader:** PN11104 LEEUPOORT JOE
PN07147 LEEUPOORT BRITS
CMO014 RU-DEV JOANA **
♀ **Moeder:** E1038 ERICO E1038
JPD0620 DE VIL CORRIE
Simdeks: 100
TKP: 392
E0821 ERICO E0821

Moeder Kalwings: 12/05/24 13/10/14 14/07/24 15/08/31 16/09/08

| 2019 | CED | CEM | BW | WW | YW | FW | MCW | Milk | DtC | SS | EMA | IMF% | RBV% | SFL | SGF | TS |
|-------|------|------|------|-----|-----|-----|-----|------|------|------|------|------|------|-----|------|------|
| EBV | -1.9 | -4.7 | +2.0 | +19 | +31 | +40 | +39 | +4 | -- | +0.6 | -- | -- | -- | +50 | +115 | +144 |
| ACC | 40% | 35% | 66% | 46% | 44% | 46% | 46% | 39% | | 27% | | | | | | |
| Breed | +0.8 | +1.0 | +1.4 | +17 | +27 | +33 | +34 | +5 | -0.5 | +0.3 | +0.3 | +0.1 | +0.2 | +56 | +110 | +138 |

1^{ste} _____

2^{de} _____

3^{de} _____

4^{de} _____

5^{de} _____

6^{de} _____

KLAS 10: Koei droog, 4 – 6 jaar.

GEEN INSKRYWINGS / NO ENTRIES

1^{ste} _____ 2^{de} _____ 3^{de} _____
 4^{de} _____ 5^{de} _____ 6^{de} _____

KLAS 11: Koei in melk, 3 – 4 jaar.**6****MILAGRO MINETTE 1640****ACM1640**

Gebore: 2016/07/15

▲ ANDREW MASTERSON FAMILY TRUST, P O BOX 117 HUMANSDORP 6300 **(37)**

Kalwings: 1
19/01/17

♂ Vader: ACM1331 PN07147 LEEUPOORT BRITS
MILAGRO MARSHALL 1331
ACM083 MILAGRO SUZI 083 **

TKP:
Simdeks: 100
Kuddeboek: SP
Reg. Status: REG

♀ Moeder: ACM1034 CMO0273 RU-DEV STAAL
MILAGRO MINETTE 1034
Simdeks: 95
TKP: 381
MCS0160 CONGOSIM MINETTE E2

Moeder Kalwings: 13/06/17 14/06/19 15/09/01 16/07/15 17/07/29 18/09/03

| 2019 | CED | CEM | BW | WW | YW | FW | MCW | Milk | DtC | SS | EMA | IMF% | RBY% | SFL | SGF | TS |
|-------|------|------|------|-----|-----|-----|-----|------|------|------|------|------|------|-----|------|------|
| EBV | -4.7 | -4.6 | +2.3 | +22 | +31 | +37 | +50 | +3 | -- | +0.5 | -- | -- | -- | +16 | +92 | +124 |
| ACC | 38% | 34% | 68% | 60% | 56% | 57% | 55% | 43% | | 28% | | | | | | |
| Breed | +0.8 | +1.0 | +1.4 | +17 | +27 | +33 | +34 | +5 | -0.5 | +0.3 | +0.3 | +0.1 | +0.2 | +56 | +110 | +138 |

7**LOCHEIM ANELDA****WDW1631**

Gebore: 2016/07/20

▲ HW DE WAAL, AANDAG: PHILIP DE WAAL POSBUS 38 MOORREESBURG 7310 **(37)**

Kalwings:
19/04/19

♂ Vader: WDW149 PN07147 LEEUPOORT BRITS
LOCHEIM BRAVO
WDW1143 LOCHEIM ZELLIE

TKP:
Simdeks:
Kuddeboek: SP
Reg. Status: REG

♀ Moeder: WDW1341 WDW1025 LOCHEIM ZERION P
LOCHEIM ANSAS
Simdeks: 80
TKP:
WDW105 LOCHEIM ANSU P

Moeder Kalwings: 16/07/20

| 2019 | CED | CEM | BW | WW | YW | FW | MCW | Milk | DtC | SS | EMA | IMF% | RBY% | SFL | SGF | TS |
|-------|------|------|------|-----|-----|-----|-----|------|------|------|------|------|------|-----|------|------|
| EBV | -2.8 | +1.5 | +1.5 | +18 | +27 | +32 | +33 | +4 | -- | -- | -- | -- | -- | +41 | +100 | +110 |
| ACC | 31% | 26% | 66% | 41% | 39% | 42% | 42% | 31% | | | | | | | | |
| Breed | +0.8 | +1.0 | +1.4 | +17 | +27 | +33 | +34 | +5 | -0.5 | +0.3 | +0.3 | +0.1 | +0.2 | +56 | +110 | +138 |

8**NOOIENS DAM CARLIEN****NDS1614**

Gebore: 2016/08/04

▲ LJ LESCH JNR, NOOIENS DAM POSBUS 214 MALMESBURY 7299 **(36)**

Kalwings: 2
18/06/20 19/07/13

♂ Vader: NDS143 PN07147 LEEUPOORT BRITS
NOOIENS DAM LOUIS
WDW1134 LOCHEIM LOLLA

TKP: 388
Simdeks: 116
Kuddeboek: SP
Reg. Status: REG

♀ Moeder: WDW0828 WDW0523 LOCHEIM HENNIE
LOCHEIM CARLI
Simdeks: 94
TKP: 333
WDW011 LOCHEIM VUURSLAG

Moeder Kalwings: 12/01/15 12/12/19 13/11/16 14/11/16 15/10/02 16/08/04 17/07/05

| 2019 | CED | CEM | BW | WW | YW | FW | MCW | Milk | DtC | SS | EMA | IMF% | RBY% | SFL | SGF | TS |
|-------|------|------|------|-----|-----|-----|-----|------|------|------|------|------|------|-----|------|------|
| EBV | -1.9 | +1.9 | +2.2 | +19 | +28 | +38 | +42 | +2 | -- | +0.7 | -- | -- | -- | +33 | +101 | +119 |
| ACC | 38% | 33% | 66% | 55% | 51% | 51% | 49% | 38% | | 26% | | | | | | |
| Breed | +0.8 | +1.0 | +1.4 | +17 | +27 | +33 | +34 | +5 | -0.5 | +0.3 | +0.3 | +0.1 | +0.2 | +56 | +110 | +138 |

1^{ste} _____ 2^{de} _____ 3^{de} _____
 4^{de} _____ 5^{de} _____ 6^{de} _____

KLAS 12: Koei droog, 3 – 4 jaar.

GEEN INSKRYWINGS / NO ENTRIES

| | | |
|------------------------|-----------------------|-----------------------|
| 1 ^{ste} _____ | 2 ^{de} _____ | 3 ^{de} _____ |
| 4 ^{de} _____ | 5 ^{de} _____ | 6 ^{de} _____ |

KLAS 13: SUPERKOEI VAN DIE SKOU (indien minimum van 5 koeie by skou) – Beoordeling geskied op grond van Simdeks (70%) en voorkoms (30%). Alle koeie met drie en meer kalwings wat deur die beoordelaars gepunt word, word in berekening gebring. Aborsies en/of doodgebore kalwers tel nie vir die Superkoei klas nie.

🏆 SUPERKOEI VAN DIE SKOU ♀
(uit klasse 7 – 12) _____

🏆 SENIOR KAMPIOEN ♀
(uit klasse 7 – 12)

🏆 RESERWE SENIOR KAMPIOEN ♀
(uit klasse 7 – 12)

KLAS 14: Koei in melk, 30 – 36 maande.

9

NOOIENS DAM JANI (TW)

NDS1622

Gebore: 2016/10/20

♂ LJ LESCH JNR, NOOIENS DAM POSBUS 214 MALMESBURY 7299

(34)

Kalwings: 1
19/07/12

♂ Vader: PN07147 LEEUPOORT BRITS
NDS143 NOOIENS DAM LOUIS
WDW1134 LOCHEIM LOLLA
WDW085 LOCHEIM GANZA
♀ Moeder: WDW1116 LOCHEIM BELLA
Simdeks: 91
TKP: 399
WDW0335 LOCHEIM IGGIE

TKP:
Simdeks: 91
Kuddeboek: SP
Reg. Status: REG

Moeder Kalwings: 14/02/01 15/01/23 15/12/16 16/10/20 18/04/22 19/07/17

| 2019 | CED | CEM | BW | WW | YW | FW | MCW | Milk | DtC | SS | EMA | IMF% | RBY% | SFL | SGF | TS |
|-------|------|------|------|-----|-----|-----|-----|------|------|------|------|------|------|-----|------|------|
| EBV | -2.7 | +2.8 | +2.0 | +20 | +28 | +38 | +40 | +3 | -- | +0.4 | -- | -- | -- | +43 | +113 | +122 |
| ACC | 38% | 32% | 65% | 48% | 47% | 49% | 47% | 38% | | 27% | | | | | | |
| Breed | +0.8 | +1.0 | +1.4 | +17 | +27 | +33 | +34 | +5 | -0.5 | +0.3 | +0.3 | +0.1 | +0.2 | +56 | +110 | +138 |

10

KOELFONTEIN AMY 1701 (AI)

KFN171

Gebore: 2017/02/06

♂ KOELFONTEIN LANDGOED (EDMS) BPK, POSBUS 4 PRINCE ALFRED'S HAMLET 6840

(30)

Kalwings: 1
19/06/12

♂ Vader: UG07186 SALERIKA KAROB (P)
UG11209 SALERIKA BRAVO
UG07191 SALERIKA UG07191 B **
CO03817 BAR 5 S.A. PIONA 04 817N
♀ Moeder: ACM1367 MILAGRO AMY 1367
Simdeks: 107
TKP: 371
ACM1142 MILAGRO AMY 1142

TKP:
Simdeks: 106
Kuddeboek: SP
Reg. Status: REG

Moeder Kalwings: 16/02/25 17/02/06 18/02/11 18/05/17(FI) 19/03/12

| 2019 | CED | CEM | BW | WW | YW | FW | MCW | Milk | DtC | SS | EMA | IMF% | RBY% | SFL | SGF | TS |
|-------|------|------|------|-----|-----|-----|-----|------|------|------|------|------|------|-----|------|------|
| EBV | -0.9 | +5.1 | +2.8 | +25 | +41 | +46 | +58 | -3 | -2.7 | +1.2 | +0.6 | +0.0 | +0.6 | +90 | +195 | +209 |
| ACC | 49% | 44% | 59% | 57% | 57% | 57% | 56% | 48% | 38% | 50% | 36% | 40% | 42% | | | |
| Breed | +0.8 | +1.0 | +1.4 | +17 | +27 | +33 | +34 | +5 | -0.5 | +0.3 | +0.3 | +0.1 | +0.2 | +56 | +110 | +138 |

11

VAN-IMHOFF SOFIA

VIS175

Gebore: 2017/02/22

♂ PG LOUBSER, POSBUS 1200 MALMESBURY 7300

(30)

Kalwings:

♂ Vader: PN07513 LEEUPOORT ARIES
PN09495 LEEUPOORT ART
AK0039 TOVERBERG TESSA
E9884 ERICO PRIMAL
♀ Moeder: VIS1117 VAN-IMHOFF SOFIE
Simdeks: 83
TKP: 527
VIS084 VAN-IMHOFF SORITA

TKP:
Simdeks:
Kuddeboek: SP
Reg. Status: CBK

Moeder Kalwings: 14/01/29 15/07/13 17/02/22 18/05/27

| 2019 | CED | CEM | BW | WW | YW | FW | MCW | Milk | DtC | SS | EMA | IMF% | RBY% | SFL | SGF | TS |
|-------|------|------|------|-----|-----|-----|-----|------|------|------|------|------|------|-----|------|------|
| EBV | -2.7 | -2.2 | +2.9 | +19 | +31 | +39 | +43 | +5 | -- | +0.1 | -- | -- | -- | +16 | +56 | +129 |
| ACC | 42% | 37% | 66% | 48% | 47% | 50% | 48% | 39% | | 30% | | | | | | |
| Breed | +0.8 | +1.0 | +1.4 | +17 | +27 | +33 | +34 | +5 | -0.5 | +0.3 | +0.3 | +0.1 | +0.2 | +56 | +110 | +138 |

1^{ste} _____ 2^{de} _____ 3^{de} _____
4^{de} _____ 5^{de} _____ 6^{de} _____

KLAS 15: Koei (droog) of vers, 30 – 36 maande.

GEEN INSKRYWINGS / NO ENTRIES

1^{ste} _____ 2^{de} _____ 3^{de} _____
4^{de} _____ 5^{de} _____ 6^{de} _____

KLAS 16: Koei in melk, 24 - 30 maande.

12

NOOIENSDAM PENNY (TW)

NDS177

Gebore: 2017/04/12

▲ LJ LESCH JNR, NOOIENSDAM POSBUS 214 MALMESBURY 7299

(28)

Kalwings: 1
19/04/21

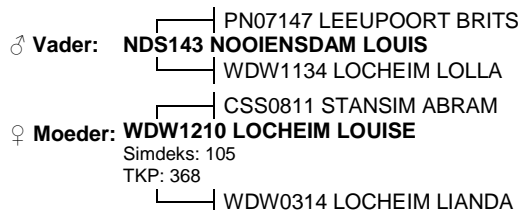

TKP:
 Simdeks: 119
 Kuddeboek: SP
 Reg. Status: REG

Moeder Kalwings: 14/06/16 15/07/13 16/05/28 17/04/12 18/04/07 19/06/26

| 2019 | CED | CEM | BW | WW | YW | FW | MCW | Milk | DtC | SS | EMA | IMF% | RBV% | SFL | SGF | TS |
|-------|------|------|------|-----|-----|-----|-----|------|------|------|------|------|------|-----|------|------|
| EBV | -0.4 | +3.0 | +1.5 | +14 | +21 | +28 | +28 | +2 | -- | +0.5 | -- | -- | -- | +41 | +94 | +96 |
| ACC | 36% | 31% | 63% | 44% | 43% | 44% | 44% | 36% | | 26% | | | | | | |
| Breed | +0.8 | +1.0 | +1.4 | +17 | +27 | +33 | +34 | +5 | -0.5 | +0.3 | +0.3 | +0.1 | +0.2 | +56 | +110 | +138 |

13

NOOIENSDAM FIONA

NDS179

Gebore: 2017/05/06

▲ LJ LESCH JNR, NOOIENSDAM POSBUS 214 MALMESBURY 7299

(27)

Kalwings: 1
19/03/29

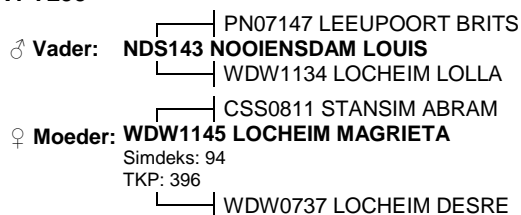

TKP:
 Simdeks: 124
 Kuddeboek: SP
 Reg. Status: REG

Moeder Kalwings: 14/02/06 15/01/09 16/06/10 17/05/06 18/05/02 19/07/09

| 2019 | CED | CEM | BW | WW | YW | FW | MCW | Milk | DtC | SS | EMA | IMF% | RBV% | SFL | SGF | TS |
|-------|------|------|------|-----|-----|-----|-----|------|------|------|------|------|------|-----|------|------|
| EBV | +2.6 | +3.9 | +0.4 | +13 | +20 | +26 | +24 | +0 | -- | +0.6 | -- | -- | -- | +55 | +104 | +106 |
| ACC | 35% | 30% | 66% | 55% | 50% | 51% | 49% | 36% | | 26% | | | | | | |
| Breed | +0.8 | +1.0 | +1.4 | +17 | +27 | +33 | +34 | +5 | -0.5 | +0.3 | +0.3 | +0.1 | +0.2 | +56 | +110 | +138 |

1^{ste} _____ 2^{de} _____ 3^{de} _____
 4^{de} _____ 5^{de} _____ 6^{de} _____

KLAS 17: Koei (droog) of vers, 24 – 30 maande.

14

NOOIENSDAM SHIRLEY (TW)

NDS176

Gebore: 2017/04/12

▲ LJ LESCH JNR, NOOIENSDAM POSBUS 214 MALMESBURY 7299

(28)

Kalwings:

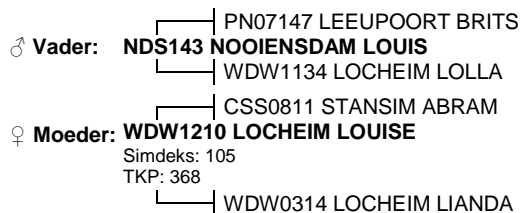

TKP:
 Simdeks:
 Kuddeboek: SP
 Reg. Status: REG

Moeder Kalwings: 14/06/16 15/07/13 16/05/28 17/04/12 18/04/07 19/06/26

| 2019 | CED | CEM | BW | WW | YW | FW | MCW | Milk | DtC | SS | EMA | IMF% | RBV% | SFL | SGF | TS |
|-------|------|------|------|-----|-----|-----|-----|------|------|------|------|------|------|-----|------|------|
| EBV | -3.3 | +2.7 | +2.9 | +16 | +24 | +33 | +34 | +1 | -- | +0.6 | -- | -- | -- | +34 | +97 | +98 |
| ACC | 35% | 30% | 62% | 44% | 42% | 44% | 43% | 36% | | 26% | | | | | | |
| Breed | +0.8 | +1.0 | +1.4 | +17 | +27 | +33 | +34 | +5 | -0.5 | +0.3 | +0.3 | +0.1 | +0.2 | +56 | +110 | +138 |

15

LOCHEIM CARMEN**WDW1711**

Gebore: 2017/05/06

HW DE WAAL,AANDAG: PHILIP DE WAAL POSBUS 38 MOORREESBURG 7310

(27)

Kalwings:

♂ Vader: **WDW1420 LOCHEIM BRUSSOUW**
 E09139 ERICO BRUSSOUW
 WDW0314 LOCHEIM LIANDA

TKP:

Simdeks:

Kuddeboek: SP

Reg. Status: CBK

♀ Moeder: **WDW1247 LOCHEIM KATJA**
 WDW0837 LOCHEIM LIMPOPO
 Simdeks: 91
 TKP: 451
 WDW0926 LOCHEIM ROBERTA

Moeder Kalwings: 14/11/10 15/12/18 17/05/06 18/07/23

| 2019 | CED | CEM | BW | WW | YW | FW | MCW | Milk | DtC | SS | EMA | IMF% | RBV% | SFL | SGF | TS |
|-------|------|------|------|-----|-----|-----|-----|------|------|------|------|------|------|-----|------|------|
| EBV | +1.8 | -2.4 | +1.7 | +11 | +16 | +21 | +27 | +2 | -- | -- | -- | -- | -- | +2 | +34 | +72 |
| ACC | 34% | 29% | 69% | 43% | 41% | 44% | 44% | 35% | | | | | | | | |
| Breed | +0.8 | +1.0 | +1.4 | +17 | +27 | +33 | +34 | +5 | -0.5 | +0.3 | +0.3 | +0.1 | +0.2 | +56 | +110 | +138 |

16

LOCHEIM VENUS**WDW1721**

Gebore: 2017/05/12

HW DE WAAL,AANDAG: PHILIP DE WAAL POSBUS 38 MOORREESBURG 7310

(27)

Kalwings:

♂ Vader: **WDW1415 LOCHEIM REBEL**
 E09139 ERICO BRUSSOUW
 WDW0625 LOCHEIM LENA

TKP:

Simdeks:

Kuddeboek: SP

Reg. Status: CBK

♀ Moeder: **WDW1450 LOCHEIM VERONICA**
 PN11104 LEEUPOORT JOE
 Simdeks: 89
 TKP: 424
 WDW105 LOCHEIM ANSU P

Moeder Kalwings: 17/05/12 18/07/10

| 2019 | CED | CEM | BW | WW | YW | FW | MCW | Milk | DtC | SS | EMA | IMF% | RBV% | SFL | SGF | TS |
|-------|------|------|------|-----|-----|-----|-----|------|------|------|------|------|------|-----|------|------|
| EBV | -0.2 | -1.9 | +1.7 | +15 | +24 | +29 | +33 | +2 | -- | -0.1 | -- | -- | -- | +25 | +76 | +104 |
| ACC | 34% | 29% | 65% | 42% | 40% | 43% | 43% | 34% | | 26% | | | | | | |
| Breed | +0.8 | +1.0 | +1.4 | +17 | +27 | +33 | +34 | +5 | -0.5 | +0.3 | +0.3 | +0.1 | +0.2 | +56 | +110 | +138 |

17

NOOIENDAM JENNY**NDS1717**

Gebore: 2017/06/01

LJ LESCH JNR,NOOIENDAM POSBUS 214 MALMESBURY 7299

(27)

Kalwings: 1
19/06/02

♂ Vader: **NDS143 NOOIENDAM LOUIS**
 PN07147 LEEUPOORT BRITS
 WDW1134 LOCHEIM LOLLA

TKP:

Simdeks: 120

Kuddeboek: SP

Reg. Status: REG

♀ Moeder: **WDW1114 LOCHEIM ANCHEN**
 WDW085 LOCHEIM GANZA
 Simdeks: 104
 TKP: 362
 WDW0318 LOCHEIM ANEL

Moeder Kalwings: 13/08/12 14/08/27 15/08/21 16/07/08 17/06/01 18/07/04 18/07/16 19/07/19

| 2019 | CED | CEM | BW | WW | YW | FW | MCW | Milk | DtC | SS | EMA | IMF% | RBV% | SFL | SGF | TS |
|-------|------|------|------|-----|-----|-----|-----|------|------|------|------|------|------|-----|------|------|
| EBV | -1.9 | +3.5 | +2.1 | +17 | +25 | +32 | +34 | +0 | -- | +0.4 | -- | -- | -- | +42 | +106 | +108 |
| ACC | 38% | 32% | 67% | 57% | 54% | 54% | 52% | 39% | | 28% | | | | | | |
| Breed | +0.8 | +1.0 | +1.4 | +17 | +27 | +33 | +34 | +5 | -0.5 | +0.3 | +0.3 | +0.1 | +0.2 | +56 | +110 | +138 |

1^{ste} _____2^{de} _____3^{de} _____4^{de} _____5^{de} _____6^{de} _____**KLAS 18: Koei, 21 - 24 maande.**

GEEN INSKRYWINGS / NO ENTRIES

1^{ste} _____2^{de} _____3^{de} _____4^{de} _____5^{de} _____6^{de} _____

KLAS 19: Vers, 21 - 24 maande.**18****SIM RANCH ZZ1724 (TW)****ZZ1724**

Gebore: 2017/10/10

R DE VILLIERS, POSBUS 90 SANNIESHOF 2760

(22)

Kalwings:

♂ **Vader:** **BW1266 BOSWALD EZIBI 66/12**
 BW07177 BOSWALD EXZIBIT POENA 177/07
 JH0135 VOORUITZICHT JH0135
 AVA087 RAAP N SKRAAP LIAN

♀ **Moeder:** **GD1262 RANEPID FEA 4**
 Simdeks: 59
 TKP: 424
 GD0920 RANEPID FEA 1

TKP:

Simdeks:

Kuddeboek: SP

Reg. Status: REG

Moeder Kalwings: 16/08/12 17/10/10

| 2019 | CED | CEM | BW | WW | YW | FW | MCW | Milk | DtC | SS | EMA | IMF% | RBY% | SFL | SGF | TS |
|-------|------|------|------|-----|-----|-----|-----|------|------|------|------|------|------|-----|------|------|
| EBV | +3.2 | +1.6 | +1.4 | +13 | +20 | +26 | +27 | +2 | -- | -- | -- | -- | -- | -- | -- | -- |
| ACC | 33% | 28% | 50% | 42% | 43% | 44% | 42% | 35% | | | | | | | | |
| Breed | +0.8 | +1.0 | +1.4 | +17 | +27 | +33 | +34 | +5 | -0.5 | +0.3 | +0.3 | +0.1 | +0.2 | +56 | +110 | +138 |

1^{ste} _____ 2^{de} _____ 3^{de} _____
 4^{de} _____ 5^{de} _____ 6^{de} _____

KLAS 20: Vers, 18 – 21 maande.

GEEN INSKRYWINGS / NO ENTRIES

1^{ste} _____ 2^{de} _____ 3^{de} _____
 4^{de} _____ 5^{de} _____ 6^{de} _____

KLAS 21: Vers, 15 – 18 maande.**19****VAN-IMHOFF SONNET (AI)****VIS1812**

Gebore: 2018/04/01

PG LOUBSER, POSBUS 1200 MALMESBURY 7300

(17)

Kalwings:

♂ **Vader:** **KS02100 KYKSIM HONEYMOON**
 SDJ9926 AI-AI MORRIS
 MS94168 KYKSO DAUBA
 WDW0326 LOCHEIM BENZ

♀ **Moeder:** **VIS084 VAN-IMHOFF SORITA**
 Simdeks: 86
 TKP: 442
 WDW0239 LOCHEIM CORIN

TKP:

Simdeks:

Kuddeboek: SP

Reg. Status: CBK

Moeder Kalwings: 10/12/29 11/12/25 12/11/23 13/11/22 15/01/06 16/05/15 18/04/01

| 2019 | CED | CEM | BW | WW | YW | FW | MCW | Milk | DtC | SS | EMA | IMF% | RBY% | SFL | SGF | TS |
|-------|------|------|------|-----|-----|-----|-----|------|------|------|------|------|------|-----|------|------|
| EBV | -2.5 | -0.8 | +1.7 | +12 | +19 | +15 | +23 | +4 | -- | +0.4 | -- | -- | -- | +23 | +52 | +79 |
| ACC | 45% | 41% | 70% | 55% | 55% | 55% | 54% | 49% | | 28% | | | | | | |
| Breed | +0.8 | +1.0 | +1.4 | +17 | +27 | +33 | +34 | +5 | -0.5 | +0.3 | +0.3 | +0.1 | +0.2 | +56 | +110 | +138 |

NOOIENS DAM MIENKE**NDS1814**

Gebore: 2018/05/08

LJ LESCH JNR, NOOIENS DAM POSBUS 214 MALMESBURY 7299

(15)

Kalwings:

♂ **Vader:** **NDS153 NOOIENS DAM JOE**
 PN11104 LEEUPOORT JOE
 WDW1151 LOCHEIM CORINA
 WDW1140 LOCHEIM NELIS

♀ **Moeder:** **WDW1428 LOCHEIM KYLIS**
 Simdeks: 87
 TKP: 400
 WDW0323 LOCHEIM KYLA

TKP:

Simdeks:

Kuddeboek: SP

Reg. Status: CBK

Moeder Kalwings: 17/05/20 18/05/08 19/07/28

| 2019 | CED | CEM | BW | WW | YW | FW | MCW | Milk | DtC | SS | EMA | IMF% | RBY% | SFL | SGF | TS |
|-------|------|------|------|-----|-----|-----|-----|------|------|------|------|------|------|-----|------|------|
| EBV | +0.7 | -- | +0.7 | +10 | +16 | +20 | +19 | +3 | -- | -- | -- | -- | -- | +29 | +63 | +76 |
| ACC | 27% | | 46% | 47% | 43% | 43% | 40% | 30% | | | | | | | | |
| Breed | +0.8 | +1.0 | +1.4 | +17 | +27 | +33 | +34 | +5 | -0.5 | +0.3 | +0.3 | +0.1 | +0.2 | +56 | +110 | +138 |

20

21

VAN-IMHOFF VIS1825

PG LOUBSER, POSBUS 1200 MALMESBURY 7300

VIS1825Gebore: 2018/05/14
(15)

Kalwings:

TKP:

Simdeks:

Kuddeboek: SP

Reg. Status: CBK

♂ **Vader:** **VIS1424 VAN-IMHOFF GERRIE**
 ↳ VIS1211 VAN-IMHOFF GERT
 ↳ IP0917 NAWINA MIETS 3

♀ **Moeder:** **VIS094 VAN-IMHOFF KLARADYN**
 ↳ WDW0326 LOCHEIM BENZ
 Simdeks: 82
 TKP: 486
 ↳ WDW0239 LOCHEIM CORIN

Moeder Kalwings: 11/09/22 13/03/18 14/06/11 15/08/07 16/09/07 18/05/14

| 2019 | CED | CEM | BW | WW | YW | FW | MCW | Milk | DtC | SS | EMA | IMF% | RBY% | SFL | SGF | TS |
|-------|------|------|------|-----|-----|-----|-----|------|------|------|------|------|------|-----|------|------|
| EBV | -0.3 | -- | +1.0 | +12 | +18 | +21 | +21 | +2 | -- | -- | -- | -- | -- | +39 | +81 | +84 |
| ACC | 29% | | 65% | 41% | 40% | 43% | 42% | 31% | | | | | | | | |
| Breed | +0.8 | +1.0 | +1.4 | +17 | +27 | +33 | +34 | +5 | -0.5 | +0.3 | +0.3 | +0.1 | +0.2 | +56 | +110 | +138 |

22

VAN-IMHOFF Sophie

PG LOUBSER, POSBUS 1200 MALMESBURY 7300

VIS1832Gebore: 2018/05/27
(15)

Kalwings:

TKP:

Simdeks:

Kuddeboek: SP

Reg. Status: CBK

♂ **Vader:** **VIS1424 VAN-IMHOFF GERRIE**
 ↳ VIS1211 VAN-IMHOFF GERT
 ↳ IP0917 NAWINA MIETS 3

♀ **Moeder:** **VIS1117 VAN-IMHOFF SOFIE**
 ↳ E9884 ERICO PRIMAL
 Simdeks: 83
 TKP: 527
 ↳ VIS084 VAN-IMHOFF SORITA

Moeder Kalwings: 14/01/29 15/07/13 17/02/22 18/05/27

| 2019 | CED | CEM | BW | WW | YW | FW | MCW | Milk | DtC | SS | EMA | IMF% | RBY% | SFL | SGF | TS |
|-------|------|------|------|-----|-----|-----|-----|------|------|------|------|------|------|-----|------|------|
| EBV | +0.1 | +1.4 | +1.2 | +18 | +27 | +34 | +34 | +4 | -- | +0.0 | -- | -- | -- | +38 | +75 | +125 |
| ACC | 33% | 30% | 65% | 40% | 40% | 42% | 42% | 33% | | 27% | | | | | | |
| Breed | +0.8 | +1.0 | +1.4 | +17 | +27 | +33 | +34 | +5 | -0.5 | +0.3 | +0.3 | +0.1 | +0.2 | +56 | +110 | +138 |

23

KOELFONTEIN ANSIE (AI)

PG KOELFONTEIN LANDGOED (EDMS) BPK, POSBUS 4 PRINCE ALFRED'S HAMLET 6840

KFN183Gebore: 2018/05/30
(15)

Kalwings:

TKP:

Simdeks:

Kuddeboek: SP

Reg. Status: REG

♂ **Vader:** **PG155 PROTEA-SIM PASCAL**
 ↳ PN12406 LEEUPOORT PHELPS
 ↳ PJO0652 TAAIBOSSPRUIT LARA ***

♀ **Moeder:** **KFN1613 KOELFONTEIN ANSA**
 ↳ SDJ0886 AI-AI SAREL
 Simdeks: 115
 TKP: 390
 ↳ KS0837 KYKSIM ANBA

Moeder Kalwings: 18/05/30 19/06/24

| 2019 | CED | CEM | BW | WW | YW | FW | MCW | Milk | DtC | SS | EMA | IMF% | RBY% | SFL | SGF | TS |
|-------|------|------|------|-----|-----|-----|-----|------|------|------|------|------|------|-----|------|------|
| EBV | +4.4 | +1.1 | +0.9 | +20 | +33 | +38 | +34 | +8 | -- | +0.3 | -- | -- | -- | +90 | +130 | +195 |
| ACC | 35% | 27% | 67% | 62% | 63% | 60% | 57% | 33% | | 26% | | | | | | |
| Breed | +0.8 | +1.0 | +1.4 | +17 | +27 | +33 | +34 | +5 | -0.5 | +0.3 | +0.3 | +0.1 | +0.2 | +56 | +110 | +138 |

1^{ste} _____2^{de} _____3^{de} _____4^{de} _____5^{de} _____6^{de} _____

24

KOELFONTEIN LAURA

KFN185

Gebore: 2018/06/11

♠ KOELFONTEIN LANDGOED (EDMS) BPK, POSBUS 4 PRINCE ALFRED'S HAMLET 6840

(14)

Kalwings:

♂ Vader: PN11112 LEEUPOORT BISMARCK
 PN07147 LEEUPOORT BRITS
 AK9644 TOVERBERG TOMBI ***

TKP:

Simdeks:

Kuddeboek: SP

Reg. Status: REG

♀ Moeder: CCE1122 VERA LANE
 GH0620 BLENHEIM GH0620
 Simdeks: 92
 TKP: 428
 CCE0736 VERA LAKA

Moeder Kalwings: 13/10/03 15/03/17 16/05/17 17/05/17 18/06/11

| 2019 | CED | CEM | BW | WW | YW | FW | MCW | Milk | DtC | SS | EMA | IMF% | RBY% | SFL | SGF | TS |
|-------|------|------|------|-----|-----|-----|-----|------|------|------|------|------|------|-----|------|------|
| EBV | +0.7 | +1.8 | +0.2 | +12 | +16 | +21 | +20 | +4 | -- | -0.3 | -- | -- | -- | +33 | +66 | +79 |
| ACC | 40% | 35% | 70% | 64% | 64% | 61% | 58% | 44% | | 43% | | | | | | |
| Breed | +0.8 | +1.0 | +1.4 | +17 | +27 | +33 | +34 | +5 | -0.5 | +0.3 | +0.3 | +0.1 | +0.2 | +56 | +110 | +138 |

25

LOCHEIM EDNA

WDW182

Gebore: 2018/06/20

♠ HW DE WAAL,AANDAG: PHILIP DE WAAL POSBUS 38 MOORREESBURG 7310

(14)

Kalwings:

♂ Vader: WDW1436 LOCHEIM EX FACTOR
 PN11104 LEEUPOORT JOE
 WDW0929 LOCHEIM ERBETH
 WDW0837 LOCHEIM LIMPOPO

TKP:

Simdeks:

Kuddeboek: SP

Reg. Status: CBK

♀ Moeder: WDW1245 LOCHEIM EVA
 Simdeks: 68
 TKP: 646
 WDW0934 LOCHEIM EVA

Moeder Kalwings: 14/12/06 17/05/03 18/06/20

| 2019 | CED | CEM | BW | WW | YW | FW | MCW | Milk | DtC | SS | EMA | IMF% | RBY% | SFL | SGF | TS |
|-------|------|------|------|-----|-----|-----|-----|------|------|------|------|------|------|-----|------|------|
| EBV | +0.0 | -- | +1.8 | +16 | +25 | +32 | +33 | +3 | -- | -- | -- | -- | -- | +40 | +89 | +120 |
| ACC | 30% | | 68% | 38% | 36% | 40% | 41% | 27% | | | | | | | | |
| Breed | +0.8 | +1.0 | +1.4 | +17 | +27 | +33 | +34 | +5 | -0.5 | +0.3 | +0.3 | +0.1 | +0.2 | +56 | +110 | +138 |

26

KOELFONTEIN MISTY (AI) (ET)

KFN1817

Gebore: 2018/06/26

♠ KOELFONTEIN LANDGOED (EDMS) BPK, POSBUS 4 PRINCE ALFRED'S HAMLET 6840

(14)

Kalwings:

♂ Vader: PN07543 LEEUPOORT ZINZAN
 UG0481 SALERIKA EKSELLENT
 PN9910 LEEUPOORT LUIZI ***
 CO06418 BAR 5 S.A. EVOLUTION 418S P

TKP:

Simdeks:

Kuddeboek: SP

Reg. Status: REG

♀ Moeder: BW0896 BOSWALD MISTY 96/08 ***
 Simdeks: 96
 TKP: 420
 CHS0233 CAPSU MISTY

Moeder Kalwings: 10/12/05 12/03/08 13/01/24 13/03/18(FI) 13/05/20(FI) 13/12/25 13/12/27 13/12/30 14/01/03 14/02/14 14/02/26 15/06/19

| 2019 | CED | CEM | BW | WW | YW | FW | MCW | Milk | DtC | SS | EMA | IMF% | RBY% | SFL | SGF | TS |
|-------|------|------|------|-----|-----|-----|-----|------|------|------|------|------|------|-----|------|------|
| EBV | -3.7 | -2.3 | +1.7 | +21 | +31 | +34 | +43 | +6 | -- | +0.5 | -- | -- | -- | +30 | +93 | +127 |
| ACC | 44% | 39% | 67% | 61% | 61% | 60% | 58% | 51% | | 37% | | | | | | |
| Breed | +0.8 | +1.0 | +1.4 | +17 | +27 | +33 | +34 | +5 | -0.5 | +0.3 | +0.3 | +0.1 | +0.2 | +56 | +110 | +138 |

27

KOELFONTEIN ANCA (TW)

KFN1824

Gebore: 2018/07/02

♠ KOELFONTEIN LANDGOED (EDMS) BPK, POSBUS 4 PRINCE ALFRED'S HAMLET 6840

(13)

Kalwings:

♂ Vader: PN11112 LEEUPOORT BISMARCK
 PN07147 LEEUPOORT BRITS
 AK9644 TOVERBERG TOMBI ***

TKP:

Simdeks:

Kuddeboek: SP

Reg. Status: REG

♀ Moeder: KS0837 KYKSIM ANBA
 KS0563 KYKSIM BANAN
 Simdeks: 85
 TKP: 378
 MS99156 KYKSO ANDIKA **

Moeder Kalwings: 12/05/05 13/06/07 14/08/15 15/07/09 16/06/27 17/07/12 18/07/02 19/07/28

| 2019 | CED | CEM | BW | WW | YW | FW | MCW | Milk | DtC | SS | EMA | IMF% | RBY% | SFL | SGF | TS |
|-------|------|------|------|-----|-----|-----|-----|------|------|------|------|------|------|-----|------|------|
| EBV | -0.3 | +1.4 | +1.6 | +24 | +36 | +48 | +50 | +7 | -- | +0.3 | -- | -- | -- | +65 | +147 | +175 |
| ACC | 41% | 36% | 67% | 61% | 61% | 59% | 56% | 47% | | 41% | | | | | | |
| Breed | +0.8 | +1.0 | +1.4 | +17 | +27 | +33 | +34 | +5 | -0.5 | +0.3 | +0.3 | +0.1 | +0.2 | +56 | +110 | +138 |

28

VAN-IMHOFF First Grace

‡ PG LOUBSER, POSBUS 1200 MALMESBURY 7300

VIS1841

Gebore: 2018/07/06

(13)

Kalwings:

TKP:

Simdeks:

Kuddeboek: SP

Reg. Status: CBK

♂ Vader: **VIS1424 VAN-IMHOFF GERIE**
 ↳ VIS1211 VAN-IMHOFF GERT
 ↳ IP0917 NAWINA MIETS 3

♀ Moeder: **VIS091 VAN-IMHOFF FIRST GRAND DAUGHTER**
 Simdeks: 91
 TKP: 435
 ↳ CO03817 BAR 5 S.A. PIONA 04 817N
 ↳ VIS071 VAN-IMHOFF FIRST DAUGHTER **

Moeder Kalwings: 11/05/17 12/07/31 13/07/15 14/08/14 15/09/03 17/05/24 18/07/06

| 2019 | CED | CEM | BW | WW | YW | FW | MCW | Milk | DtC | SS | EMA | IMF% | RBV% | SFL | SGF | TS |
|-------|------|------|------|-----|-----|-----|-----|------|------|------|------|------|------|-----|------|------|
| EBV | +0.1 | +5.9 | +1.6 | +22 | +30 | +39 | +38 | +1 | -- | +0.2 | -- | -- | -- | +62 | +113 | +150 |
| ACC | 37% | 32% | 68% | 44% | 43% | 45% | 45% | 38% | | 28% | | | | | | |
| Breed | +0.8 | +1.0 | +1.4 | +17 | +27 | +33 | +34 | +5 | -0.5 | +0.3 | +0.3 | +0.1 | +0.2 | +56 | +110 | +138 |

29

LOCHEIM ESTER

‡ HW DE WAAL, AANDAG: PHILIP DE WAAL POSBUS 38 MOORREESBURG 7310

WDW1855

Gebore: 2018/08/04

(12)

Kalwings:

TKP:

Simdeks:

Kuddeboek: SP

Reg. Status: CBK

♂ Vader: **WDW1436 LOCHEIM EX FACTOR**
 ↳ PN11104 LEEUPOORT JOE
 ↳ WDW0929 LOCHEIM ERBETH

♀ Moeder: **WDW1364 LOCHEIM ESTER**
 Simdeks: 93
 TKP: 349
 ↳ ACM0932 MILAGRO IBIS 0932
 ↳ E1038 ERICO E1038

Moeder Kalwings: 16/09/05 17/07/16 18/08/04

| 2019 | CED | CEM | BW | WW | YW | FW | MCW | Milk | DtC | SS | EMA | IMF% | RBV% | SFL | SGF | TS |
|-------|------|------|------|-----|-----|-----|-----|------|------|------|------|------|------|-----|------|------|
| EBV | -2.0 | -5.6 | +2.3 | +18 | +26 | +34 | +35 | +4 | -- | -- | -- | -- | -- | +34 | +86 | +123 |
| ACC | 30% | 25% | 64% | 38% | 36% | 39% | 39% | 28% | | | | | | | | |
| Breed | +0.8 | +1.0 | +1.4 | +17 | +27 | +33 | +34 | +5 | -0.5 | +0.3 | +0.3 | +0.1 | +0.2 | +56 | +110 | +138 |

1^{ste} _____ 2^{de} _____ 3^{de} _____
 4^{de} _____ 5^{de} _____ 6^{de} _____

KLAS 23: Vers, 9 – 12 maande.

30

MILAGRO AMY 1855 (AI)

‡ ANDREW MASTERSON FAMILY TRUST, P O BOX 117 HUMANSDORP 6300

ACM1855

Gebore: 2018/12/21

(8)

Kalwings:

TKP:

Simdeks:

Kuddeboek: SP

Reg. Status: CBK

♂ Vader: **PN15462 LEEUPOORT ZARLO**
 ↳ PN1297 LEEUPOORT ZAIRE
 ↳ PN11709 LEEUPOORT PN11709

♀ Moeder: **ACM1471 MILAGRO AMY 1471**
 Simdeks: 105
 TKP: 343
 ↳ ACM1212 MILAGRO LEXINGTON 1212
 ↳ ACM0912 MILAGRO AMY 0912

Moeder Kalwings: 17/02/03 17/12/26 18/12/21

| 2019 | CED | CEM | BW | WW | YW | FW | MCW | Milk | DtC | SS | EMA | IMF% | RBV% | SFL | SGF | TS |
|-------|------|------|------|-----|-----|-----|-----|------|------|------|------|------|------|-----|------|------|
| EBV | -0.3 | -- | +1.3 | +22 | +32 | +39 | +40 | +5 | -- | +0.7 | -- | -- | -- | +57 | +117 | +152 |
| ACC | 32% | | 55% | 48% | 48% | 48% | 44% | 28% | | 36% | | | | | | |
| Breed | +0.8 | +1.0 | +1.4 | +17 | +27 | +33 | +34 | +5 | -0.5 | +0.3 | +0.3 | +0.1 | +0.2 | +56 | +110 | +138 |

1^{ste} _____ 2^{de} _____ 3^{de} _____
 4^{de} _____ 5^{de} _____ 6^{de} _____

🏆 KALFKAMPIOEN VERS ♀
(Uit klasse 21 - 23)

🏆 RESERWE KALFKAMPIOEN VERS ♀
(Uit klasse 21 - 23)

🏆 JUNIOR KAMPIOEN ♀
(Uit klasse 14 - 23)

🏆 RESERWE JUNIOR KAMPIOEN ♀
(Uit klasse 14 - 23)

🏆 GROOT KAMPIOEN ♀
(Jnr + Res Jnr Kamp & Snr + Res Snr Kamp)

🏆 RESERWE GROOT KAMPIOEN ♀
(Jnr + Res Jnr Kamp & Snr + Res Snr Kamp)

KLAS 24: Bul, ouer as 4 jaar (net van toepassing by Inter / Nasionale Skoue of op versoek)

GEEN INSKRYWINGS / NO ENTRIES

1^{ste} _____

2^{de} _____

3^{de} _____

4^{de} _____

5^{de} _____

6^{de} _____

KLAS 25: Bul, 3 – 4 jaar.**31****MILAGRO PREMIER 1644E (AI) (ET) ACM1644**

Gebore: 2016/07/21

▲ ANDREW MASTERSON FAMILY TRUST, P O BOX 117 HUMANSDORP 6300

(37)

Kalwings: -

♂ Vader: UG11209 SALERIKA BRAVO
 UG07186 SALERIKA KAROB (P)
 UG07191 SALERIKA UG07191 B **

♀ Moeder: ACM1428 MILAGRO SANDRA 1428
 Simdeks: 105
 TKP: 328
 ACM0935 MILAGRO SANDRA 0935

TKP: -

Simdeks: -

Kuddeboek: SP

Reg. Status: REG

Moeder Kalwings: 16/07/20 16/07/21 16/09/28 17/08/26 18/07/15

| 2019 | CED | CEM | BW | WW | YW | FW | MCW | Milk | DtC | SS | EMA | IMF% | RBV% | SFL | SGF | TS |
|-------|------|------|------|-----|-----|-----|-----|------|------|------|------|------|------|-----|------|------|
| EBV | -1.8 | +0.6 | +2.2 | +20 | +31 | +33 | +43 | -1 | -2.0 | +1.1 | +0.2 | +0.1 | +0.4 | +61 | +140 | +151 |
| ACC | 47% | 40% | 64% | 61% | 60% | 60% | 57% | 45% | 35% | 47% | 34% | 37% | 40% | | | |
| Breed | +0.8 | +1.0 | +1.4 | +17 | +27 | +33 | +34 | +5 | -0.5 | +0.3 | +0.3 | +0.1 | +0.2 | +56 | +110 | +138 |

32**LOCHEIM CATCH UP****WDW1646**

Gebore: 2016/08/07

▲ HW DE WAAL, AANDAG: PHILIP DE WAAL POSBUS 38 MOORREESBURG 7310

(36)

Kalwings: -

♂ Vader: WDW149 LOCHEIM BRAVO
 PN07147 LEEUPOORT BRITS
 WDW1143 LOCHEIM ZELLIE

♀ Moeder: WDW1323 LOCHEIM KALOHA
 Simdeks: 76
 TKP:
 WDW0323 LOCHEIM KYLA

TKP: -

Simdeks: -

Kuddeboek: SP

Reg. Status: CBK

Moeder Kalwings: 16/07/22 16/08/07

| 2019 | CED | CEM | BW | WW | YW | FW | MCW | Milk | DtC | SS | EMA | IMF% | RBV% | SFL | SGF | TS |
|-------|------|------|------|-----|-----|-----|-----|------|------|------|------|------|------|-----|------|------|
| EBV | -2.2 | +1.1 | +1.7 | +14 | +20 | +26 | +27 | +3 | -- | -- | -- | -- | -- | +28 | +79 | +80 |
| ACC | 32% | 27% | 66% | 42% | 40% | 43% | 43% | 33% | | | | | | | | |
| Breed | +0.8 | +1.0 | +1.4 | +17 | +27 | +33 | +34 | +5 | -0.5 | +0.3 | +0.3 | +0.1 | +0.2 | +56 | +110 | +138 |

1^{ste} _____2^{de} _____3^{de} _____4^{de} _____5^{de} _____6^{de} _____🏆 **SENIOR KAMPIOEN** ♂

(uit klasse 24 & 25)

🏆 **RESERWE SENIOR KAMPIOEN** ♂

(uit klasse 24 & 25)

KLAS 26: Bul, 32 – 36 maande.

33

LOCHEIM BREAK OUT

WDW1663

Gebore: 2016/09/12

♠ HW DE WAAL, AANDAG: PHILIP DE WAAL POSBUS 38 MOORREESBURG 7310

(35)

Kalwings: -

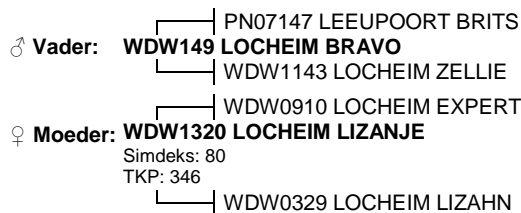

TKP: -

Simdeks: -

Kuddeboek: SP

Reg. Status: REG

Moeder Kalwings: 16/09/12 17/08/24

| 2019 | CED | CEM | BW | WW | YW | FW | MCW | Milk | DtC | SS | EMA | IMF% | RBY% | SFL | SGF | TS |
|-------|------|------|------|-----|-----|-----|-----|------|------|------|------|------|------|-----|------|------|
| EBV | -2.2 | +1.1 | +1.5 | +12 | +18 | +24 | +23 | +3 | -- | -- | -- | -- | -- | +30 | +76 | +73 |
| ACC | 32% | 27% | 66% | 41% | 40% | 42% | 42% | 32% | | | | | | | | |
| Breed | +0.8 | +1.0 | +1.4 | +17 | +27 | +33 | +34 | +5 | -0.5 | +0.3 | +0.3 | +0.1 | +0.2 | +56 | +110 | +138 |

34

VERA RONAR

CCE1688

Gebore: 2016/11/25

♠ BADSBERG STOET, P/a HOLLAND BDRY TRUST POSBUS 179 RAWSONVILLE 6845

(33)

Kalwings: -

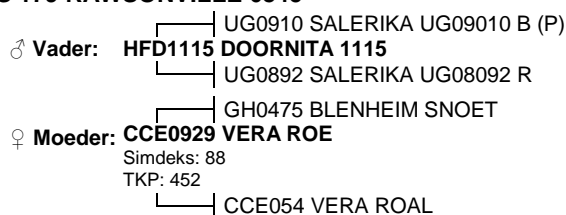

TKP: -

Simdeks: -

Kuddeboek: SP

Reg. Status: REG

Moeder Kalwings: 11/06/30 13/03/14 14/04/25 15/09/29 16/11/25 17/11/10 18/12/01

| 2019 | CED | CEM | BW | WW | YW | FW | MCW | Milk | DtC | SS | EMA | IMF% | RBY% | SFL | SGF | TS |
|-------|------|------|------|-----|-----|-----|-----|------|------|------|------|------|------|-----|------|------|
| EBV | -0.3 | -0.1 | +2.0 | +21 | +35 | +45 | +50 | +6 | -- | +0.6 | +0.1 | +0.0 | +0.3 | +59 | +135 | +174 |
| ACC | 34% | 28% | 69% | 58% | 55% | 54% | 52% | 40% | | 38% | 24% | 22% | 26% | | | |
| Breed | +0.8 | +1.0 | +1.4 | +17 | +27 | +33 | +34 | +5 | -0.5 | +0.3 | +0.3 | +0.1 | +0.2 | +56 | +110 | +138 |

35

NOOIENS DAM DANIEL

NDS1627

Gebore: 2016/12/01

♠ LJ LESCH JNR, NOOIENS DAM POSBUS 214 MALMESBURY 7299

(33)

Kalwings: -

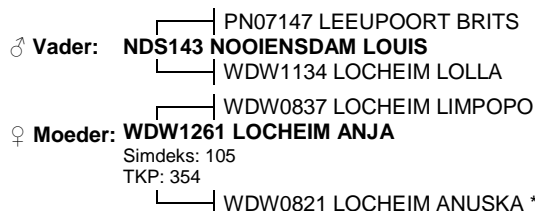

TKP: -

Simdeks: -

Kuddeboek: SP

Reg. Status: REG

Moeder Kalwings: 14/12/09 15/11/02 16/12/01 17/12/07 18/10/22

| 2019 | CED | CEM | BW | WW | YW | FW | MCW | Milk | DtC | SS | EMA | IMF% | RBY% | SFL | SGF | TS |
|-------|------|------|------|-----|-----|-----|-----|------|------|------|------|------|------|-----|------|------|
| EBV | -3.4 | +1.6 | +2.9 | +20 | +30 | +40 | +44 | +1 | -- | +0.6 | -- | -- | -- | +34 | +105 | +123 |
| ACC | 43% | 34% | 72% | 46% | 44% | 47% | 47% | 37% | | 25% | | | | | | |
| Breed | +0.8 | +1.0 | +1.4 | +17 | +27 | +33 | +34 | +5 | -0.5 | +0.3 | +0.3 | +0.1 | +0.2 | +56 | +110 | +138 |

1^{ste} _____

2^{de} _____

3^{de} _____

4^{de} _____

5^{de} _____

6^{de} _____

KLAS 27: Bul, 28 – 32 maande.

36

LOCHEIM ERNEST

WDW175

Gebore: 2017/04/28

♠ HW DE WAAL, AANDAG: PHILIP DE WAAL POSBUS 38 MOORREESBURG 7310

(28)

Kalwings: -

♂ Vader: **WDW1416 LOCHEIM BARTEL**
 E09139 ERICO BRUSSOUW
 WDW0318 LOCHEIM ANEL

TKP: -

Simdeks: -

Kuddeboek: SP

Reg. Status: CBK

♀ Moeder: **WDW0929 LOCHEIM ERBETH**
 WDW078 LOCHEIM ECCELLENT
 Simdeks: 94
 TKP: 364
 KS052 KYKSIM ERBE

Moeder Kalwings: 12/07/15 13/08/12 14/07/23 15/08/02 16/06/17 17/04/28 18/07/04 19/06/14

| 2019 | CED | CEM | BW | WW | YW | FW | MCW | Milk | DtC | SS | EMA | IMF% | RBY% | SFL | SGF | TS |
|-------|------|------|------|-----|-----|-----|-----|------|------|------|------|------|------|-----|------|------|
| EBV | +2.4 | -1.7 | +1.5 | +11 | +16 | +22 | +25 | +2 | -- | -0.2 | -- | -- | -- | +17 | +54 | +80 |
| ACC | 36% | 30% | 69% | 44% | 42% | 45% | 45% | 35% | | 25% | | | | | | |
| Breed | +0.8 | +1.0 | +1.4 | +17 | +27 | +33 | +34 | +5 | -0.5 | +0.3 | +0.3 | +0.1 | +0.2 | +56 | +110 | +138 |

1^{ste} _____

2^{de} _____

3^{de} _____

4^{de} _____

5^{de} _____

6^{de} _____

KLAS 28: Bul, 24 – 28 maande.

37

LOCHEIM BRIAN

WDW1714

Gebore: 2017/05/08

♠ HW DE WAAL, AANDAG: PHILIP DE WAAL POSBUS 38 MOORREESBURG 7310

(27)

Kalwings: -

♂ Vader: **WDW1415 LOCHEIM REBEL**
 E09139 ERICO BRUSSOUW
 WDW0625 LOCHEIM LENA

TKP: -

Simdeks: -

Kuddeboek: SP

Reg. Status: CBK

♀ Moeder: **WDW1231 LOCHEIM JESSICA**
 WDW0932 LOCHEIM BANNER
 Simdeks: 90
 TKP: 441
 WDW1024 LOCHEIM MONA P

Moeder Kalwings: 14/12/09 15/12/19 17/05/08 18/07/23

| 2019 | CED | CEM | BW | WW | YW | FW | MCW | Milk | DtC | SS | EMA | IMF% | RBY% | SFL | SGF | TS |
|-------|------|------|------|-----|-----|-----|-----|------|------|------|------|------|------|-----|------|------|
| EBV | +2.7 | -0.1 | +1.4 | +11 | +18 | +22 | +26 | +4 | -- | -0.2 | -- | -- | -- | +18 | +47 | +88 |
| ACC | 33% | 28% | 67% | 41% | 40% | 43% | 43% | 34% | | 25% | | | | | | |
| Breed | +0.8 | +1.0 | +1.4 | +17 | +27 | +33 | +34 | +5 | -0.5 | +0.3 | +0.3 | +0.1 | +0.2 | +56 | +110 | +138 |

38

NOOIENS DAM VICTOR

NDS1711

Gebore: 2017/05/14

♠ LJ LESCH JNR, NOOIENS DAM POSBUS 214 MALMESBURY 7299

(27)

Kalwings: -

♂ Vader: **WDW1420 LOCHEIM BRUSSOUW**
 E09139 ERICO BRUSSOUW
 WDW0314 LOCHEIM LIANDA

TKP: -

Simdeks: -

Kuddeboek: SP

Reg. Status: CBK

♀ Moeder: **WDW1448 LOCHEIM VICTORIA**
 PN11104 LEEUPOORT JOE
 Simdeks: 84
 TKP: 484
 WDW073 LOCHEIM ELSA **

Moeder Kalwings: 17/05/14 18/09/10

| 2019 | CED | CEM | BW | WW | YW | FW | MCW | Milk | DtC | SS | EMA | IMF% | RBY% | SFL | SGF | TS |
|-------|------|------|------|-----|-----|-----|-----|------|------|------|------|------|------|-----|------|------|
| EBV | -0.5 | -2.9 | +2.2 | +12 | +18 | +24 | +27 | +1 | -- | -0.1 | -- | -- | -- | +12 | +56 | +74 |
| ACC | 36% | 31% | 67% | 51% | 47% | 48% | 47% | 36% | | 27% | | | | | | |
| Breed | +0.8 | +1.0 | +1.4 | +17 | +27 | +33 | +34 | +5 | -0.5 | +0.3 | +0.3 | +0.1 | +0.2 | +56 | +110 | +138 |

39

LOCHEIM MAMBA**WDW1725**

Gebore: 2017/05/23

♠ HW DE WAAL, AANDAG: PHILIP DE WAAL POSBUS 38 MOORREESBURG 7310

(27)

Kalwings: -

♂ Vader: **WDW1415 LOCHEIM REBEL**
 E09139 ERICO BRUSSOUW
 WDW0625 LOCHEIM LENA

♀ Moeder: **WDW1022 LOCHEIM MAGDA P**
 Simdeks: 92
 TKP: 434
 WDW0650 LOCHEIM MAGIE

TKP: -

Simdeks: -

Kuddeboek: SP

Reg. Status: CBK

Moeder Kalwings: 12/08/21 13/11/05 15/01/09 16/04/29 17/05/23

| 2019 | CED | CEM | BW | WW | YW | FW | MCW | Milk | DtC | SS | EMA | IMF% | RBY% | SFL | SGF | TS |
|-------|------|------|------|-----|-----|-----|-----|------|------|------|------|------|------|-----|------|------|
| EBV | +0.4 | -1.8 | +1.3 | +12 | +19 | +22 | +29 | +4 | -- | -0.3 | -- | -- | -- | +12 | +53 | +83 |
| ACC | 35% | 29% | 68% | 46% | 44% | 46% | 46% | 36% | | 27% | | | | | | |
| Breed | +0.8 | +1.0 | +1.4 | +17 | +27 | +33 | +34 | +5 | -0.5 | +0.3 | +0.3 | +0.1 | +0.2 | +56 | +110 | +138 |

40

KOELFONTEIN PRINCE**KFN1723**

Gebore: 2017/06/23

♠ KOELFONTEIN LANDGOED (EDMS) BPK, POSBUS 4 PRINCE ALFRED'S HAMLET 6840

(26)

Kalwings: -

♂ Vader: **PN11112 LEEUPOORT BISMARCK**
 PN07147 LEEUPOORT BRITS
 AK9644 TOVERBERG TOMBI ***

♀ Moeder: **KFN129 KOELFONTEIN PAM**
 WDW0616 LOCHEIM KAI NAMA
 Simdeks: 93
 TKP: 410
 FDC0510 KOELFONTEIN GREPA 1

TKP: -

Simdeks: -

Kuddeboek: SP

Reg. Status: REG

Moeder Kalwings: 15/02/02 16/07/17 17/06/23 18/06/14

| 2019 | CED | CEM | BW | WW | YW | FW | MCW | Milk | DtC | SS | EMA | IMF% | RBY% | SFL | SGF | TS |
|-------|------|------|------|-----|-----|-----|-----|------|------|------|------|------|------|-----|------|------|
| EBV | -3.4 | +2.4 | +2.3 | +14 | +17 | +29 | +30 | +3 | -- | +0.1 | +0.0 | +0.0 | -0.2 | +12 | +62 | +64 |
| ACC | 40% | 35% | 68% | 66% | 66% | 66% | 62% | 45% | | 64% | 40% | 34% | 43% | | | |
| Breed | +0.8 | +1.0 | +1.4 | +17 | +27 | +33 | +34 | +5 | -0.5 | +0.3 | +0.3 | +0.1 | +0.2 | +56 | +110 | +138 |

41

NOOIENSDAM FRED**NDS1723**

Gebore: 2017/08/15

♠ LJ LESCH JNR, NOOIENSDAM POSBUS 214 MALMESBURY 7299

(24)

Kalwings: -

♂ Vader: **NDS143 NOOIENSDAM LOUIS**
 PN07147 LEEUPOORT BRITS
 WDW1134 LOCHEIM LOLLA

♀ Moeder: **WDW1329 LOCHEIM KATRINA**
 WDW0910 LOCHEIM EXPERT
 Simdeks: 91
 TKP: 352
 WDW1031 LOCHEIM KATARINA P

TKP: -

Simdeks: -

Kuddeboek: SP

Reg. Status: CBK

Moeder Kalwings: 16/08/12 17/08/15 18/07/10 19/07/02

| 2019 | CED | CEM | BW | WW | YW | FW | MCW | Milk | DtC | SS | EMA | IMF% | RBY% | SFL | SGF | TS |
|-------|------|------|------|-----|-----|-----|-----|------|------|------|------|------|------|-----|------|------|
| EBV | -1.0 | +3.9 | +1.6 | +17 | +23 | +31 | +30 | +1 | -- | +0.4 | -- | -- | -- | +48 | +106 | +105 |
| ACC | 33% | 28% | 61% | 43% | 41% | 43% | 42% | 34% | | 25% | | | | | | |
| Breed | +0.8 | +1.0 | +1.4 | +17 | +27 | +33 | +34 | +5 | -0.5 | +0.3 | +0.3 | +0.1 | +0.2 | +56 | +110 | +138 |

1^{ste} _____2^{de} _____3^{de} _____4^{de} _____5^{de} _____6^{de} _____

KLAS 29: Bul, 21 – 24 maande.

42

BADSBERG MADIBA (AI)

BBS1716

Gebore: 2017/09/17

▲ BADSBERG STOET, P/a HOLLAND BDRY TRUST POSBUS 179 RAWSONVILLE 6845

(23)

Kalwings: -

♂ Vader: PN14430 LEEUPOORT PRESIDENT
 PN11740 LEEUPOORT ARTHOS
 CE07117 SIMLEE SENLO

TKP: -

Simdeks: -

Kuddeboek: SP

Reg. Status: REG

♀ Moeder: BBS154 BADSBERG JABI
 BW07177 BOSWALD EXZIBIT POENA 177/
 Simdeks: 81
 TKP: 644
 BBS0615 BADSBERG JAMAR

Moeder Kalwings: 17/09/17 19/06/23

| 2019 | CED | CEM | BW | WW | YW | FW | MCW | Milk | DtC | SS | EMA | IMF% | RBV% | SFL | SGF | TS |
|-------|------|------|------|-----|-----|-----|-----|------|------|------|------|------|------|-----|------|------|
| EBV | -5.3 | -1.0 | +2.1 | +15 | +24 | +31 | +34 | +4 | -- | +0.5 | -- | -- | -- | +16 | +64 | +90 |
| ACC | 32% | 26% | 63% | 59% | 59% | 61% | 55% | 33% | | 25% | | | | | | |
| Breed | +0.8 | +1.0 | +1.4 | +17 | +27 | +33 | +34 | +5 | -0.5 | +0.3 | +0.3 | +0.1 | +0.2 | +56 | +110 | +138 |

43

BADSBERG PW (AI)

BBS1717

Gebore: 2017/09/22

▲ BADSBERG STOET, P/a HOLLAND BDRY TRUST POSBUS 179 RAWSONVILLE 6845

(23)

Kalwings: -

♂ Vader: PN14430 LEEUPOORT PRESIDENT
 PN11740 LEEUPOORT ARTHOS
 CE07117 SIMLEE SENLO

TKP: -

Simdeks: -

Kuddeboek: SP

Reg. Status: REG

♀ Moeder: BBS117 BADSBERG KENJA
 NCS0514 BLINKBOU JOHAN
 Simdeks: 106
 TKP: 344
 BBS9912 BADSBERG KENHAM *

Moeder Kalwings: 13/11/20 14/10/29 15/09/30 16/10/17 17/09/22 18/08/05

| 2019 | CED | CEM | BW | WW | YW | FW | MCW | Milk | DtC | SS | EMA | IMF% | RBV% | SFL | SGF | TS |
|-------|------|------|------|-----|-----|-----|-----|------|------|------|------|------|------|-----|------|------|
| EBV | -5.2 | +3.7 | +2.1 | +22 | +35 | +42 | +45 | +5 | -- | +0.6 | -- | -- | -- | +49 | +122 | +142 |
| ACC | 31% | 26% | 66% | 61% | 61% | 63% | 58% | 37% | | 26% | | | | | | |
| Breed | +0.8 | +1.0 | +1.4 | +17 | +27 | +33 | +34 | +5 | -0.5 | +0.3 | +0.3 | +0.1 | +0.2 | +56 | +110 | +138 |

44

BADSBERG DE KLERK

BBS1723

Gebore: 2017/10/18

▲ BADSBERG STOET, P/a HOLLAND BDRY TRUST POSBUS 179 RAWSONVILLE 6845

(22)

Kalwings: -

♂ Vader: PN14430 LEEUPOORT PRESIDENT
 PN11740 LEEUPOORT ARTHOS
 CE07117 SIMLEE SENLO

TKP: -

Simdeks: -

Kuddeboek: SP

Reg. Status: REG

♀ Moeder: BBS0921 BADSBERG JANAMA
 WDW0616 LOCHEIM KAI NAMA
 Simdeks: 90
 TKP: 396
 BBS042 BADSBERG JAKOBA

Moeder Kalwings: 12/06/20 13/07/09 14/07/27 15/10/04 16/11/05 17/10/18 18/12/17

| 2019 | CED | CEM | BW | WW | YW | FW | MCW | Milk | DtC | SS | EMA | IMF% | RBV% | SFL | SGF | TS |
|-------|------|------|------|-----|-----|-----|-----|------|------|------|------|------|------|-----|------|------|
| EBV | -5.0 | +0.8 | +2.7 | +16 | +28 | +40 | +41 | +2 | -- | +0.4 | -- | -- | -- | +25 | +78 | +116 |
| ACC | 30% | 25% | 67% | 58% | 58% | 60% | 54% | 36% | | 25% | | | | | | |
| Breed | +0.8 | +1.0 | +1.4 | +17 | +27 | +33 | +34 | +5 | -0.5 | +0.3 | +0.3 | +0.1 | +0.2 | +56 | +110 | +138 |

45

GULLAND BAMCO (AI)

MAD17143

Gebore: 2017/11/26

▲ R DE VILLIERS, POSBUS 90 SANNIESHOF 2760

(21)

Kalwings: -

♂ Vader: PN12116 LEEUPOORT SPENS
 PN07147 LEEUPOORT BRITS
 IPO428 NAWINA MINKY *

TKP: -

Simdeks: -

Kuddeboek: SP

Reg. Status: REG

♀ Moeder: MAD11161 GULLAND BAMBINO
 KM0363 KWANTUM DOORSIE
 Simdeks: 88
 TKP: 413
 MAD0753 GULLAND BAMBI

Moeder Kalwings: 14/08/07 15/10/03 16/11/10 17/11/26 19/02/11

| 2019 | CED | CEM | BW | WW | YW | FW | MCW | Milk | DtC | SS | EMA | IMF% | RBV% | SFL | SGF | TS |
|-------|------|------|------|-----|-----|-----|-----|------|------|------|------|------|------|-----|------|------|
| EBV | -5.8 | -0.1 | +1.7 | +17 | +24 | +33 | +30 | +3 | -- | +0.5 | -- | -- | -- | +41 | +110 | +90 |
| ACC | 44% | 38% | 70% | 46% | 45% | 48% | 48% | 38% | | 33% | | | | | | |
| Breed | +0.8 | +1.0 | +1.4 | +17 | +27 | +33 | +34 | +5 | -0.5 | +0.3 | +0.3 | +0.1 | +0.2 | +56 | +110 | +138 |

1^{ste} _____

2^{de} _____

3^{de} _____

4^{de} _____

5^{de} _____

6^{de} _____

KLAS 30: Bul, 18 – 21 maande.

| | | |
|------------------------|-----------------------|-----------------------|
| 1 ^{ste} _____ | 2 ^{de} _____ | 3 ^{de} _____ |
| 4 ^{de} _____ | 5 ^{de} _____ | 6 ^{de} _____ |

KLAS 31: Bul, 15 – 18 maande.

46

NOOIENS DAM BRIAN

NDS181

Gebore: 2018/03/06
(17)

♣ LJ LESCH JNR, NOOIENS DAM POSBUS 214 MALMESBURY 7299

Kalwings: -

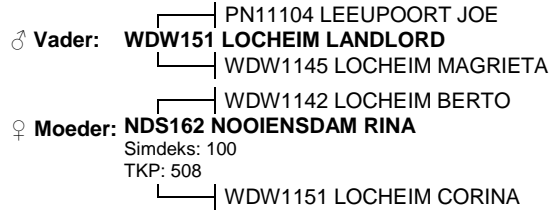

TKP: -

Simdeks: -

Kuddeboek: SP

Reg. Status: CBK

Moeder Kalwings: 18/03/06 19/07/27

| 2019 | CED | CEM | BW | WW | YW | FW | MCW | Milk | DtC | SS | EMA | IMF% | RBY% | SFL | SGF | TS |
|-------|------|------|------|-----|-----|-----|-----|------|------|------|------|------|------|-----|------|------|
| EBV | -1.3 | -1.6 | +2.2 | +16 | +24 | +32 | +33 | +4 | -- | -- | -- | -- | -- | +34 | +86 | +109 |
| ACC | 27% | 22% | 59% | 51% | 46% | 46% | 43% | 27% | | | | | | | | |
| Breed | +0.8 | +1.0 | +1.4 | +17 | +27 | +33 | +34 | +5 | -0.5 | +0.3 | +0.3 | +0.1 | +0.2 | +56 | +110 | +138 |

47

NOOIENS DAM GIDEON

NDS185

Gebore: 2018/03/22
(17)

♣ LJ LESCH JNR, NOOIENS DAM POSBUS 214 MALMESBURY 7299

Kalwings: -

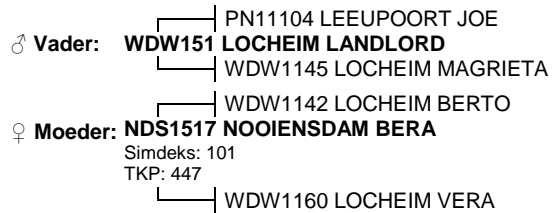

TKP: -

Simdeks: -

Kuddeboek: SP

Reg. Status: CBK

Moeder Kalwings: 18/03/22 19/06/12

| 2019 | CED | CEM | BW | WW | YW | FW | MCW | Milk | DtC | SS | EMA | IMF% | RBY% | SFL | SGF | TS |
|-------|------|------|------|-----|-----|-----|-----|------|------|------|------|------|------|-----|------|------|
| EBV | -5.0 | -2.3 | +3.3 | +22 | +35 | +45 | +49 | +6 | -- | -- | -- | -- | -- | +41 | +117 | +149 |
| ACC | 27% | 22% | 61% | 53% | 47% | 47% | 45% | 28% | | | | | | | | |
| Breed | +0.8 | +1.0 | +1.4 | +17 | +27 | +33 | +34 | +5 | -0.5 | +0.3 | +0.3 | +0.1 | +0.2 | +56 | +110 | +138 |

48

VAN-IMHOFF PARKER (AI)

VIS1811

Gebore: 2018/04/01
(17)

♣ PG LOUBSER, POSBUS 1200 MALMESBURY 7300

Kalwings: -

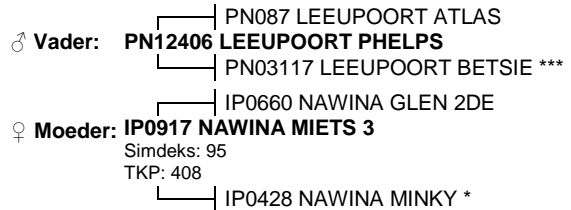

TKP: -

Simdeks: -

Kuddeboek: SP

Reg. Status: CBK

Moeder Kalwings: 11/07/19 12/11/19 13/10/08 14/08/22 15/08/10 16/09/06 18/04/01

| 2019 | CED | CEM | BW | WW | YW | FW | MCW | Milk | DtC | SS | EMA | IMF% | RBY% | SFL | SGF | TS |
|-------|------|------|------|-----|-----|-----|-----|------|------|------|------|------|------|-----|------|------|
| EBV | -1.4 | +0.5 | +2.1 | +17 | +27 | +33 | +33 | +3 | -- | +0.9 | -- | -- | -- | +62 | +116 | +138 |
| ACC | 42% | 31% | 71% | 55% | 54% | 55% | 53% | 37% | | 41% | | | | | | |
| Breed | +0.8 | +1.0 | +1.4 | +17 | +27 | +33 | +34 | +5 | -0.5 | +0.3 | +0.3 | +0.1 | +0.2 | +56 | +110 | +138 |

4

NOOIENS DAM JOEY (TW)

NDS1810

Gebore: 2018/04/07

♂ LJ LESCH JNR, NOOIENSDAM POSBUS 214 MALMESBURY 7299

(16)

Kalwings: -
TKP: -
Simdeks: -
Kuddeboek: SP
Reg. Status: CBK

♂ Vader: NDS153 NOOIENSDAM JOE
PN11104 LEEUPOORT JOE
WDW1151 LOCHEIM CORINA
♀ Moeder: WDW1210 LOCHEIM LOUISE
CSS0811 STANSIM ABRAM
Simdeks: 105
TKP: 368
WDW0314 LOCHEIM LIANDA

Moeder Kalwings: 14/06/16 15/07/13 16/05/28 17/04/12 18/04/07 19/06/26

| 2019 | CED | GEM | BW | WW | YW | FW | MCW | Milk | DtC | SS | EMA | IMF% | RBY% | SFL | SGF | TS |
|-------|------|------|------|-----|-----|-----|-----|------|------|------|------|------|------|-----|------|------|
| EBV | -0.2 | -- | +1.2 | +10 | +17 | +21 | +20 | +3 | -- | -- | -- | -- | -- | +29 | +65 | +77 |
| ACC | 28% | | 59% | 40% | 38% | 40% | 39% | 30% | | | | | | | | |
| Breed | +0.8 | +1.0 | +1.4 | +17 | +27 | +33 | +34 | +5 | -0.5 | +0.3 | +0.3 | +0.1 | +0.2 | +56 | +110 | +138 |

50

NOOIENSDAM JAN

NDS1813

Gebore: 2018/05/02

♂ LJ LESCH JNR, NOOIENSDAM POSBUS 214 MALMESBURY 7299

(15)

Kalwings: -
TKP: -
Simdeks: -
Kuddeboek: SP
Reg. Status: CBK

♂ Vader: NDS153 NOOIENSDAM JOE
PN11104 LEEUPOORT JOE
WDW1151 LOCHEIM CORINA
♀ Moeder: WDW1145 LOCHEIM MAGRIETA
CSS0811 STANSIM ABRAM
Simdeks: 94
TKP: 396
WDW0737 LOCHEIM DESRE

Moeder Kalwings: 14/02/06 15/01/09 16/06/10 17/05/06 18/05/02 19/07/09

| 2019 | CED | GEM | BW | WW | YW | FW | MCW | Milk | DtC | SS | EMA | IMF% | RBY% | SFL | SGF | TS |
|-------|------|------|------|-----|-----|-----|-----|------|------|------|------|------|------|-----|------|------|
| EBV | -1.5 | -- | +2.0 | +13 | +21 | +28 | +29 | +3 | -- | -- | -- | -- | -- | +27 | +76 | +91 |
| ACC | 29% | | 62% | 41% | 39% | 41% | 41% | 30% | | | | | | | | |
| Breed | +0.8 | +1.0 | +1.4 | +17 | +27 | +33 | +34 | +5 | -0.5 | +0.3 | +0.3 | +0.1 | +0.2 | +56 | +110 | +138 |

51

BADSBERG BUSH (AI)

BBS186

Gebore: 2018/05/07

♂ BADSBERG STOET, P/a HOLLAND BDRY TRUST POSBUS 179 RAWSONVILLE 6845

(15)

Kalwings: -
TKP: -
Simdeks: -
Kuddeboek: SP
Reg. Status: REG

♂ Vader: PN14430 LEEUPOORT PRESIDENT
PN11740 LEEUPOORT ARTHOS
CE07117 SIMLEE SENLO
♀ Moeder: BBS136 BADSBERG ANFRED P
BBS1011 BADSBERG FRED
Simdeks: 88
TKP: 442
BBS066 BADSBERG ANMAR ***

Moeder Kalwings: 15/11/19 16/12/20 18/05/07 19/07/06

| 2019 | CED | GEM | BW | WW | YW | FW | MCW | Milk | DtC | SS | EMA | IMF% | RBY% | SFL | SGF | TS |
|-------|------|------|------|-----|-----|-----|-----|------|------|------|------|------|------|-----|------|------|
| EBV | -4.3 | +0.6 | +2.9 | +24 | +40 | +50 | +58 | +6 | -- | -- | -- | -- | -- | +47 | +134 | +173 |
| ACC | 29% | 24% | 61% | 58% | 58% | 55% | 51% | 32% | | | | | | | | |
| Breed | +0.8 | +1.0 | +1.4 | +17 | +27 | +33 | +34 | +5 | -0.5 | +0.3 | +0.3 | +0.1 | +0.2 | +56 | +110 | +138 |

1^{ste} _____

2^{de} _____

3^{de} _____

4^{de} _____

5^{de} _____

6^{de} _____

KLAS 32: Bul, 12 – 15 maande.

52

KOELFONTEIN GREYSTOKE**KFN1811**

Gebore: 2018/06/20

♀ KOELFONTEIN LANDGOED (EDMS) BPK, POSBUS 4 PRINCE ALFRED'S HAMLET 6840

(14)

Kalwings: -

♂ Vader: PJO1663 TAAIBOSSPRUIT EDRIK
 MAJ1252 INALLERWELT BRAAM
 PJO1114 TAAIBOSSPRUIT DRIKA

♀ Moeder: KFN168 KOELFONTEIN GREBA
 AGO1268 ODENSIM EZAU 3
 Simdeks: 120
 TKP:
 KFN1210 KOELFONTEIN GRENA

Moeder Kalwings: 18/06/20

| 2019 | CED | CEM | BW | WW | YW | FW | MCW | Milk | DtC | SS | EMA | IMF% | RBY% | SFL | SGF | TS |
|-------|------|------|------|-----|-----|-----|-----|------|------|------|------|------|------|-----|------|------|
| EBV | +4.4 | +1.4 | -0.1 | +15 | +26 | +31 | +28 | +4 | -- | +0.1 | -- | -- | -- | +79 | +122 | +159 |
| ACC | 30% | 25% | 64% | 59% | 60% | 57% | 55% | 31% | | 63% | | | | | | |
| Breed | +0.8 | +1.0 | +1.4 | +17 | +27 | +33 | +34 | +5 | -0.5 | +0.3 | +0.3 | +0.1 | +0.2 | +56 | +110 | +138 |

53

KOELFONTEIN ABSALOM**KFN1814**

Gebore: 2018/06/22

♀ KOELFONTEIN LANDGOED (EDMS) BPK, POSBUS 4 PRINCE ALFRED'S HAMLET 6840

(14)

Kalwings: -

♂ Vader: PJO1663 TAAIBOSSPRUIT EDRIK
 MAJ1252 INALLERWELT BRAAM
 PJO1114 TAAIBOSSPRUIT DRIKA

♀ Moeder: KFN165 KOELFONTEIN ABIGAIL
 AGO1268 ODENSIM EZAU 3
 Simdeks: 116
 TKP: 341
 MS08120 KYKSO AGBE

Moeder Kalwings: 18/06/22 19/05/29

| 2019 | CED | CEM | BW | WW | YW | FW | MCW | Milk | DtC | SS | EMA | IMF% | RBY% | SFL | SGF | TS |
|-------|------|------|------|-----|-----|-----|-----|------|------|------|------|------|------|------|------|------|
| EBV | +3.7 | +1.2 | -0.1 | +21 | +39 | +45 | +43 | +7 | -- | +0.4 | -- | -- | -- | +106 | +174 | +220 |
| ACC | 32% | 26% | 64% | 59% | 60% | 58% | 55% | 33% | | 63% | | | | | | |
| Breed | +0.8 | +1.0 | +1.4 | +17 | +27 | +33 | +34 | +5 | -0.5 | +0.3 | +0.3 | +0.1 | +0.2 | +56 | +110 | +138 |

54

KOELFONTEIN REMBRANDT**KFN1815**

Gebore: 2018/06/23

♀ KOELFONTEIN LANDGOED (EDMS) BPK, POSBUS 4 PRINCE ALFRED'S HAMLET 6840

(14)

Kalwings: -

♂ Vader: PN11112 LEEUPOORT BISMARCK
 PN07147 LEEUPOORT BRITS
 AK9644 TOVERBERG TOMBI ***

♀ Moeder: PJO1114 TAAIBOSSPRUIT DRIKA
 PJO0859 TAAIBOSSPRUIT PRETORIA
 Simdeks: 103
 TKP: 353
 PJO0468 TAAIBOSSPRUIT DIFRA ***

Moeder Kalwings: 13/08/20 14/09/06 15/08/24 16/07/04 17/05/29 18/06/23 19/06/03

| 2019 | CED | CEM | BW | WW | YW | FW | MCW | Milk | DtC | SS | EMA | IMF% | RBY% | SFL | SGF | TS |
|-------|------|------|------|-----|-----|-----|-----|------|------|------|------|------|------|-----|------|------|
| EBV | +3.7 | +0.9 | -0.1 | +17 | +27 | +32 | +30 | +6 | -- | -0.4 | -- | -- | -- | +68 | +117 | +147 |
| ACC | 42% | 36% | 69% | 63% | 63% | 61% | 58% | 45% | | 66% | | | | | | |
| Breed | +0.8 | +1.0 | +1.4 | +17 | +27 | +33 | +34 | +5 | -0.5 | +0.3 | +0.3 | +0.1 | +0.2 | +56 | +110 | +138 |

55

LOCHEIM ANNEKE**WDW1818**

Gebore: 2018/07/04

♀ HW DE WAAL, AANDAG: PHILIP DE WAAL POSBUS 38 MOORREESBURG 7310

(13)

Kalwings: -

♂ Vader: WDW1476 LOCHEIM HENRO
 PN11104 LEEUPOORT JOE
 WDW1233 LOCHEIM MARGO

♀ Moeder: WDW0929 LOCHEIM ERBETH
 WDW078 LOCHEIM ECCELLENT
 Simdeks: 94
 TKP: 364
 KS052 KYKSIM ERBE

Moeder Kalwings: 12/07/15 13/08/12 14/07/23 15/08/02 16/06/17 17/04/28 18/07/04 19/06/14

| 2019 | CED | CEM | BW | WW | YW | FW | MCW | Milk | DtC | SS | EMA | IMF% | RBY% | SFL | SGF | TS |
|-------|------|------|------|-----|-----|-----|-----|------|------|------|------|------|------|-----|------|------|
| EBV | -0.5 | -- | +1.7 | +15 | +23 | +30 | +30 | +3 | -- | -- | -- | -- | -- | +38 | +89 | +108 |
| ACC | 31% | | 69% | 42% | 39% | 42% | 42% | 28% | | | | | | | | |
| Breed | +0.8 | +1.0 | +1.4 | +17 | +27 | +33 | +34 | +5 | -0.5 | +0.3 | +0.3 | +0.1 | +0.2 | +56 | +110 | +138 |

5

LOCHEIM LAMBY**WDW1819**

Gebore: 2018/07/05

HW DE WAAL,AANDAG: PHILIP DE WAAL POSBUS 38 MOORREESBURG 7310

(13)

Kalwings: -

♂ **Vader: WDW1436 LOCHEIM EX FACTOR**
PN11104 LEEUPOORT JOE

WDW0929 LOCHEIM ERBETH

TKP: -

Simdeks: -

Kuddeboek: SP

Reg. Status: CBK

♀ **Moeder: WDW1264 LOCHEIM WILANI**
WDW0837 LOCHEIM LIMPOPO

Simdeks: 70

TKP: 653

WDW0647 LOCHEIM BENITO

Moeder Kalwings: 14/12/08 15/11/28 18/07/05

| 2019 | CED | GEM | BW | WW | YW | FW | MCW | Milk | DtC | SS | EMA | IMF% | RBY% | SFL | SGF | TS |
|-------|------|------|------|-----|-----|-----|-----|------|------|------|------|------|------|-----|------|------|
| EBV | +0.4 | -- | +1.5 | +13 | +22 | +29 | +30 | +3 | -- | -- | -- | -- | -- | +35 | +85 | +106 |
| ACC | 30% | | 68% | 37% | 35% | 39% | 40% | 28% | | | | | | | | |
| Breed | +0.8 | +1.0 | +1.4 | +17 | +27 | +33 | +34 | +5 | -0.5 | +0.3 | +0.3 | +0.1 | +0.2 | +56 | +110 | +138 |

57

LOCHEIM ERICK

WDW1833

Gebore: 2018/07/16

HW DE WAAL,AANDAG: PHILIP DE WAAL POSBUS 38 MOORREESBURG 7310

(13)

Kalwings: -

♂ **Vader: WDW1436 LOCHEIM EX FACTOR**
PN11104 LEEUPOORT JOE

WDW0929 LOCHEIM ERBETH

TKP: -

Simdeks: -

Kuddeboek: SP

Reg. Status: CBK

♀ **Moeder: E13246 ERICO E13246**
E1159 ERICO E1159

Simdeks: 97

TKP: 435

E112 ERICO E112

Moeder Kalwings: 16/02/28 17/08/11 18/07/16 19/05/31

| 2019 | CED | GEM | BW | WW | YW | FW | MCW | Milk | DtC | SS | EMA | IMF% | RBY% | SFL | SGF | TS |
|-------|------|------|------|-----|-----|-----|-----|------|------|------|------|------|------|-----|------|------|
| EBV | -1.7 | -- | +2.4 | +19 | +31 | +41 | +39 | +5 | -- | -- | -- | -- | -- | +58 | +124 | +148 |
| ACC | 28% | | 65% | 41% | 37% | 40% | 40% | 27% | | | | | | | | |
| Breed | +0.8 | +1.0 | +1.4 | +17 | +27 | +33 | +34 | +5 | -0.5 | +0.3 | +0.3 | +0.1 | +0.2 | +56 | +110 | +138 |

1^{ste} _____

2^{de} _____

3^{de} _____

4^{de} _____

5^{de} _____

6^{de} _____

KLAS 33: Bul, 9 – 12 maande.

GEEN INSKRYWINGS / NO ENTRIES

1^{ste} _____

2^{de} _____

3^{de} _____

4^{de} _____

5^{de} _____

6^{de} _____

 **KALFKAMPIOEN BUL** ♂
(Uit klasse 31 - 33)

 **RESERWE KALFKAMPIOEN BUL** ♂
(Uit klasse 31 - 33)

 **JUNIOR KAMPIOEN** ♂
(Uit klasse 26 – 33)

 **RESERWE JUNIOR KAMPIOEN** ♂
(Uit klasse 26 – 33)

KLAS 34: BLUP TEELWAARDE KAMPIOEN – Die ZOETIS se LANDBOU-
WEEKBLAD / BREEDPLAN Jong Bul van die Jaar op skoue is deel van 'n Suider Afrikaanse
kompetisie wat ander skoue ook insluit. Die doelwit is om skoue te gebruik om genetiese
verbetering vir ekonomiese belangrike eienskappe te promoveer. Alle bulle op skoue met
beraamde teelwaardes tussen 12-36 maande kwalifiseer. Daar moet ten minste 10 bulle per ras
wees om te kwalifiseer. Die visuele beoordeling tel 50% van die punte en die vlak van
rekordhouding asook prestasiedata tel 50%. Standaard kriteria vir alle rasse word gebruik om die
teelwaardes (geboorte, speen, jaar, finale, volwasse koeigewig en skrotumomtrek) te weeg,
hoewel sommige rasse verkies om ekonomiese seleksie indekse gebruik. Die kriteria is deur
kundiges verbonde aan die Universiteit van die Vrystaat tesame met die organiseerders opgestel.
Die binne-ras wenner ding mee met soortgelyke wenners op ander skoue waarna 'n nasionale
binne-ras wenner by die Aldam Vleisbeeskool aangekondig word.

 **BLUP TEELWAARDE KAMPIOEN** ♂
(Klas 34)

KLAS 35: Fase C Prestasietoetsklas – bulle vanaf 12 tot 24 maande.
Inskrywings tydens skou en onderhewig aan Interrasklasse.

 **FASE C KAMPIOEN** ♂
(Klas 35)

 **GROOT KAMPIOEN** ♂
(Jnr + Res Jnr Kamp & Snr + Res Snr Kamp)

 **RESERWE GROOT KAMPIOEN** ♂
(Jnr + Res Jnr Kamp & Snr + Res Snr Kamp)
