

**GRANDIN REEVA JNR**

**GDH2110**

**Lot. 5**

GRANDIN STUDS, P O BOX 789 GHANZI TEL:0026771335071

SIMMENTALER

Birth Date: 19/05/2021      Simdex: 79,      Star:      Reg. Status: REG      FEMALE/VROULIK  
 Age: 42 months      Days last calved: 176      ICP:      Inspection Date: 23/10/2024  
 Herdbook: SP      Calvings: 1      Reg. No: 103498788  
 Horn: Horned      Calving dates: 31/05/2024

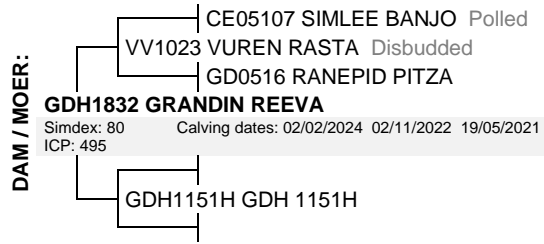

August 2024 South African Simmentaler BREEDPLAN

Simmentaler SA-- [www.simmentaler.org](http://www.simmentaler.org)

2024	CED	CEM	BW	200	400	600	MCW	MILK	SC	DC	CWT	EMA	Rib	Rump	IMF%	RBY%	NFI P	SBI (R)	SPI (R)
EBV	-0.4	--	+2.6	+16	+28	+42	+42	+3	--	--	+22	--	--	--	--	--	--	--	--
ACC	28%		66%	60%	62%	64%	57%	29%			45%								
BREED	+0.3	+0.6	+1.6	+17	+28	+34	+36	+5	+0.3	-0.7	+20	+0.4	+0.0	+0.0	+0.1	+0.3	-0.03	+490	+475



Traits observed: BWT 200WT 400WT 600WT(x2)

**Seller's remarks / Verkoper se kommentaar:**

Good fertile young cow with a nice JH2032 daughter (GDH2439).

R

**GRANDIN GDH20302**

**GDH20302**

**Lot. 6**

GRANDIN STUDS, P O BOX 789 GHANZI TEL:0026771335071

SIMMENTALER

Birth Date: 14/04/2020      Simdex: 111,      Star:      Reg. Status: REG      FEMALE/VROULIK  
 Age: 55 months      Days last calved: 220      ICP: 442      Inspection Date: 23/10/2024  
 Herdbook: SP      Calvings: 3      Reg. No: 103377883  
 Horn: Horned      Calving dates: 17/04/2024 14/04/2023 15/11/2021

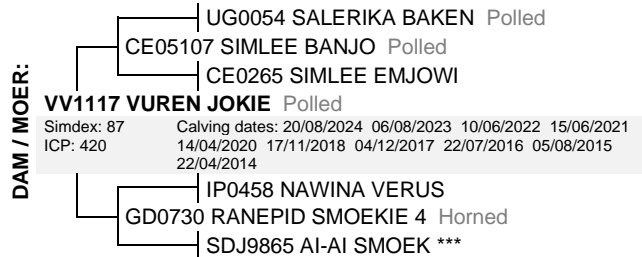
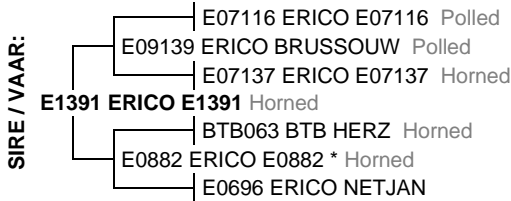

August 2024 South African Simmentaler BREEDPLAN

Simmentaler SA-- [www.simmentaler.org](http://www.simmentaler.org)

2024	CED	CEM	BW	200	400	600	MCW	MILK	SC	DC	CWT	EMA	Rib	Rump	IMF%	RBY%	NFI P	SBI (R)	SPI (R)
EBV	+4.4	+0.8	+1.3	+14	+24	+31	+29	+4	+0.1	--	+17	--	+0.1	+0.3	--	+0.1	--	+522	+514
ACC	45%	38%	70%	63%	60%	60%	58%	52%	32%		50%		26%	26%		27%			
BREED	+0.3	+0.6	+1.6	+17	+28	+34	+36	+5	+0.3	-0.7	+20	+0.4	+0.0	+0.0	+0.1	+0.3	-0.03	+490	+475



Traits observed: BWT 200WT

**Seller's remarks / Verkoper se kommentaar:**

3-in-1. Top cow with very good genetics. She goes back to Erico Brussouw, Salerika Baken, Simlee Banjo. She sells with a good young bull GDH24302 from JH2032.

R

**VOORUITZICHT DAISY**

**JH145**

**Lot. 7**

GRANDIN STUDS, P O BOX 789 GHANZI TEL:0026771335071

SIMMENTALER

Birth Date: 22/01/2014    Simdex: 94    Star:    Reg. Status: REG    FEMALE/VROULIK  
 Age: 130 months    Days last calved: 285    ICP: 406    Inspection Date: 23/02/2016  
 Herdbook: SP    Calvings: 8    Reg. No: 102667854  
 Horn: Horned    Calving dates: 12/02/2024 21/11/2022 12/07/2021 01/08/2020 21/08/2019 14/09/2018 17/09/2017 05/05/2016

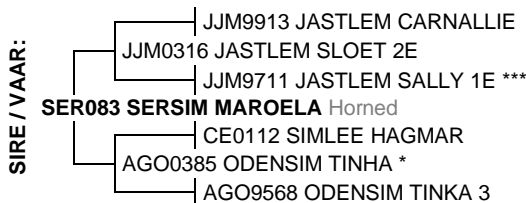

August 2024 South African Simmentaler BREEDPLAN

Simmentaler SA-- www.simmentaler.org

2024	CED	CEM	BW	200	400	600	MCW	MILK	SC	DC	CWT	EMA	Rib	Rump	IMF%	RBY%	NFI P	SBI (R)	SPI (R)
EBV	-0.6	-2.5	+1.5	+10	+13	+18	+20	+1	+0.0	--	+12	--	--	--	--	--	--	+376	+378
ACC	47%	39%	78%	60%	60%	61%	59%	57%	31%		47%								
BREED	+0.3	+0.6	+1.6	+17	+28	+34	+36	+5	+0.3	-0.7	+20	+0.4	+0.0	+0.0	+0.1	+0.3	-0.03	+490	+475



Traits observed: BWT

**Seller's remarks / Verkoper se kommentaar:**

3-in-1. Top breeding cow! Maroela daughter selling with a very strong bull calf GDH2415. She is the mother of lot 40!

R \_\_\_\_\_

**GRANDIN GDH1630**

**GDH1630**

**Lot. 8**

GRANDIN STUDS, P O BOX 789 GHANZI TEL:0026771335071

SIMMENTALER

Birth Date: 30/08/2016    Simdex: 104    Star:    Reg. Status: REG    FEMALE/VROULIK  
 Age: 98 months    Days last calved: 365    ICP: 383    Inspection Date: 12/11/2018  
 Herdbook: B    Calvings: 6    Reg. No: 103059762  
 Horn: Horned    Calving dates: 24/11/2023 08/09/2022 15/06/2021 28/07/2020 28/08/2019 29/08/2018

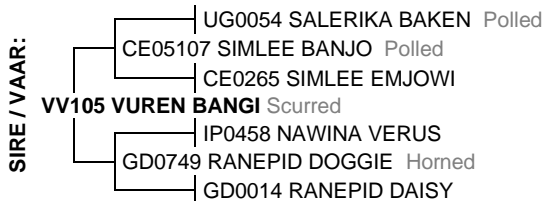

August 2024 South African Simmentaler BREEDPLAN

Simmentaler SA-- www.simmentaler.org

2024	CED	CEM	BW	200	400	600	MCW	MILK	SC	DC	CWT	EMA	Rib	Rump	IMF%	RBY%	NFI P	SBI (R)	SPI (R)
EBV	+2.2	+0.4	+0.8	+10	+18	+24	+23	+0	--	--	+15	--	--	--	--	--	--	+509	+486
ACC	36%	27%	71%	54%	55%	55%	51%	53%			40%								
BREED	+0.3	+0.6	+1.6	+17	+28	+34	+36	+5	+0.3	-0.7	+20	+0.4	+0.0	+0.0	+0.1	+0.3	-0.03	+490	+475



Traits observed: BWT

**Seller's remarks / Verkoper se kommentaar:**

3-in-1. Top breeding cow! A Bangi daughter selling with a young bull GDH2358 with tremendous potential. The best Simmentaler cow on sale today!

R \_\_\_\_\_

**GRANDIN GDH2152**

**GDH2152**

**Lot. 12**

GRANDIN STUDS, P O BOX 789 GHANZI TEL:0026771335071

SIMMENTALER

Birth Date: 10/10/2021      Simdex: 87,      Star:      Reg. Status: REG      FEMALE/VROULIK  
 Age: 37 months      Days last calved: 109      ICP:      Inspection Date: 03/08/2023  
 Herdbook: SP      Calvings: 1      Reg. No: 103535860  
 Horn: Disbudded      Calving dates: 06/08/2024

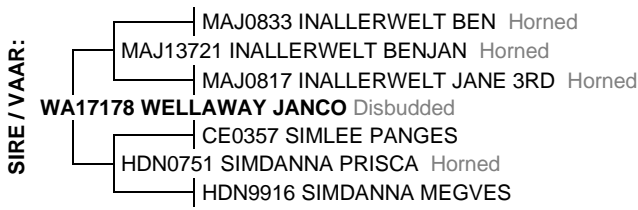

August 2024 South African Simmentaler BREEDPLAN

Simmentaler SA-- www.simmentaler.org

2024	CED	CEM	BW	200	400	600	MCW	MILK	SC	DC	CWT	EMA	Rib	Rump	IMF%	RBY%	NFI P	SBI (R)	SPI (R)
EBV	+0.3	+2.3	+2.1	+16	+24	+31	+28	+2	+0.7	--	+15	--	+0.0	+0.2	--	-0.2	--	+483	+486
ACC	36%	29%	68%	59%	64%	65%	58%	38%	28%		48%		25%	25%		26%			
BREED	+0.3	+0.6	+1.6	+17	+28	+34	+36	+5	+0.3	-0.7	+20	+0.4	+0.0	+0.0	+0.1	+0.3	-0.03	+490	+475



Traits observed: CE BWT 400WT(x2) 600WT

**Seller's remarks / Verkoper se kommentaar:**

Good young breeding first calve heifer selling with nice heifer GDH2445 from the Brussouw lines.

R

**GRANDIN JOLLY**

**GDH1748**

**Lot. 13**

GRANDIN STUDS, P O BOX 789 GHANZI TEL:0026771335071

SIMMENTALER

Birth Date: 28/11/2017      Simdex: 86      Star:      Reg. Status: REG      FEMALE/VROULIK  
 Age: 83 months      Days last calved: 256      ICP: 447      Inspection Date: 28/06/2021  
 Herdbook: SP      Calvings: 4      Reg. No: 103139069  
 Horn:      Calving dates: 12/03/2024 10/11/2022 15/06/2021 11/07/2020

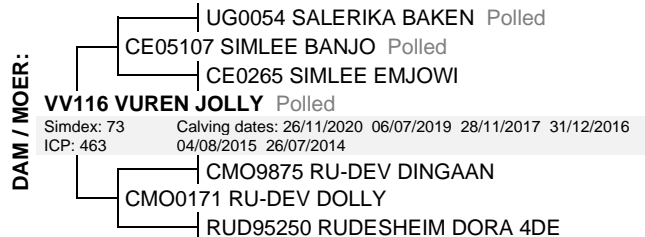
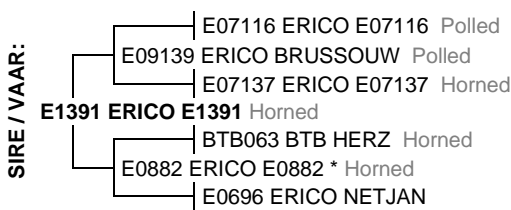

August 2024 South African Simmentaler BREEDPLAN

Simmentaler SA-- www.simmentaler.org

2024	CED	CEM	BW	200	400	600	MCW	MILK	SC	DC	CWT	EMA	Rib	Rump	IMF%	RBY%	NFI P	SBI (R)	SPI (R)
EBV	+4.3	+0.6	+1.1	+12	+22	+28	+26	+1	-0.1	--	+17	--	+0.1	+0.2	--	+0.1	--	+547	+522
ACC	47%	40%	75%	63%	62%	62%	60%	60%	32%		51%		26%	26%		27%			
BREED	+0.3	+0.6	+1.6	+17	+28	+34	+36	+5	+0.3	-0.7	+20	+0.4	+0.0	+0.0	+0.1	+0.3	-0.03	+490	+475



Traits observed: BWT

**Seller's remarks / Verkoper se kommentaar:**

3-in-1. Top breeding cow. Selling with Erico Bronco grand daughter GDH2422. 6 months pregnant again.

R

**GRANDIN GDH2027**

**GDH2027**

**Lot. 14**

GRANDIN STUDS, P O BOX 789 GHANZI TEL:0026771335071

SIMMENTALER

Birth Date: 14/07/2020      Simdex: 104,      Star:      Reg. Status: REG      FEMALE/VROULIK  
 Age: 52 months      Days last calved: 20      ICP: 383      Inspection Date: 31/08/2021  
 Herdbook: SP      Calvings: 3      Reg. No: 103406328  
 Horn: Horned      Calving dates: 03/11/2024 14/10/2023 30/09/2022



August 2024 South African Simmentaler BREEDPLAN

Simmentaler SA-- www.simmentaler.org

2024	CED	CEM	BW	200	400	600	MCW	MILK	SC	DC	CWT	EMA	Rib	Rump	IMF%	RBY%	NFI P	SBI (R)	SPI (R)
EBV	+0.9	+0.7	+2.4	+15	+22	+30	+30	+7	--	--	+18	--	--	--	--	--	--	+437	+439
ACC	39%	32%	71%	62%	59%	59%	56%	46%			45%								
BREED	+0.3	+0.6	+1.6	+17	+28	+34	+36	+5	+0.3	-0.7	+20	+0.4	+0.0	+0.0	+0.1	+0.3	-0.03	+490	+475



Traits observed: BWT 200WT

**Seller's remarks / Verkoper se kommentaar:**

Top Grandin Brussouw daughter. Selling with top heifer (GDH2464) out of JH1954. She breeds extremely well!

R \_\_\_\_\_

**GRANDIN MAYATJIE**

**GDH192**

**Lot. 18**

GRANDIN STUDS, P O BOX 789 GHANZI TEL:0026771335071

SIMMENTALER

Birth Date: 08/01/2019      Simdex: 95,      Star:      Reg. Status: REG      FEMALE/VROULIK  
 Age: 70 months      Days last calved: 419      ICP: 429      Inspection Date: 28/06/2021  
 Herdbook: SP      Calvings: 3      Reg. No: 103247441  
 Horn:      Calving dates: 01/10/2023 13/07/2022 27/05/2021

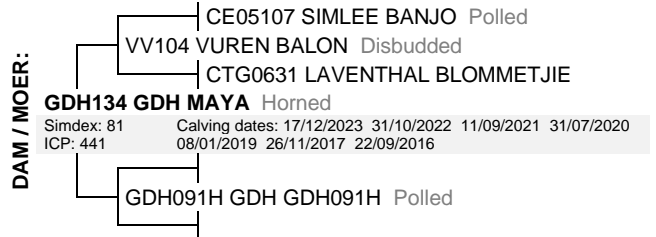
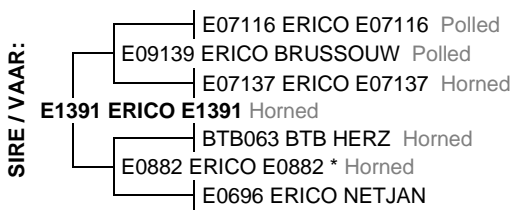

August 2024 South African Simmentaler BREEDPLAN

Simmentaler SA-- www.simmentaler.org

2024	CED	CEM	BW	200	400	600	MCW	MILK	SC	DC	CWT	EMA	Rib	Rump	IMF%	RBY%	NFI P	SBI (R)	SPI (R)
EBV	+5.7	+0.8	+0.3	+13	+20	+27	+28	+3	+0.0	--	+16	--	--	--	--	--	--	+507	+507
ACC	42%	34%	72%	64%	65%	64%	60%	54%	29%		51%								
BREED	+0.3	+0.6	+1.6	+17	+28	+34	+36	+5	+0.3	-0.7	+20	+0.4	+0.0	+0.0	+0.1	+0.3	-0.03	+490	+475



Traits observed: BWT 200WT 400WT

**Seller's remarks / Verkoper se kommentaar:**

A good E1391 daughter. E1391 had the biggest impact on the Grandin herd. She is 7 months in calf to JH1954.

R \_\_\_\_\_

**GRANDIN CINDY**

**GDH2033**

**Lot. 19**

GRANDIN STUDS, P O BOX 789 GHANZI TEL:0026771335071

SIMMENTALER

Birth Date: 31/07/2020      Simdex: 105,      Star:      Reg. Status: REG      FEMALE/VROULIK  
 Age: 51 months      Days last calved: 19      ICP: 408      Inspection Date: 31/08/2021  
 Herdbook: SP      Calvings: 3      Reg. No: 103406385  
 Horn: Horned      Calving dates: 04/11/2024 14/09/2023 12/08/2022(Ab)

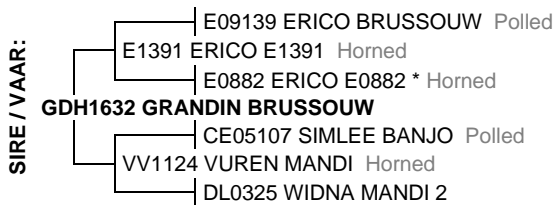

August 2024 South African Simmentaler BREEDPLAN

Simmentaler SA-- www.simmentaler.org

2024	CED	CEM	BW	200	400	600	MCW	MILK	SC	DC	CWT	EMA	Rib	Rump	IMF%	RBY%	NFI P	SBI (R)	SPI (R)
EBV	+4.2	+1.9	+1.1	+14	+21	+28	+27	+3	--	--	+16	--	--	--	--	--	--	+507	+505
ACC	33%	26%	69%	58%	54%	54%	51%	39%			40%								
BREED	+0.3	+0.6	+1.6	+17	+28	+34	+36	+5	+0.3	-0.7	+20	+0.4	+0.0	+0.0	+0.1	+0.3	-0.03	+490	+475



Traits observed: BWT 200WT

**Seller's remarks / Verkoper se kommentaar:**

3-in-1. Another top Grandin Brussouw daughter. Selling with top bull calf GDH2465 out of JH2032. She breeds extremely well!

R

**GRANDIN ASTER**

NOT UNDER THE RULES

**GDH2119**

**Lot. 20**

GRANDIN STUDS, P O BOX 789 GHANZI TEL:0026771335071

SIMMENTALER

Birth Date: 08/06/2021      Simdex: ,      Star:      Reg. Status: REG      FEMALE/VROULIK  
 Age: 41 months      Days last calved:      ICP:      Inspection Date: 03/08/2023  
 Herdbook: SP      Calvings:      Reg. No: 103498887  
 Horn: Disbudded      Calving dates:

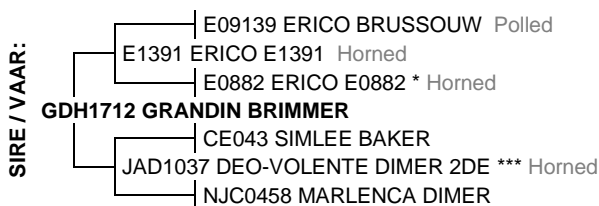

August 2024 South African Simmentaler BREEDPLAN

Simmentaler SA-- www.simmentaler.org

2024	CED	CEM	BW	200	400	600	MCW	MILK	SC	DC	CWT	EMA	Rib	Rump	IMF%	RBY%	NFI P	SBI (R)	SPI (R)
EBV	+0.3	-0.2	+2.2	+15	+27	+35	+36	+6	-0.1	--	+21	--	--	--	--	--	--	+453	+449
ACC	38%	32%	71%	65%	66%	68%	61%	43%	26%		50%								
BREED	+0.3	+0.6	+1.6	+17	+28	+34	+36	+5	+0.3	-0.7	+20	+0.4	+0.0	+0.0	+0.1	+0.3	-0.03	+490	+475



Traits observed: BWT 200WT 400WT 600WT(x2)

**Seller's remarks / Verkoper se kommentaar:**

Top Brimmer daughter maternal sister to lot 14. 8 months in calf to JH1954. Does not comply to the reproduction rule. Not under the rules of the Society.

R

**GRANDIN VRYSTAAT**

**GDH2139**

**Lot. 26**

GRANDIN STUDS, P O BOX 789 GHANZI TEL:0026771335071

SIMMENTALER

Birth Date: 10/08/2021 DNA: 7864U026, SV  
Age: 39 months  
Herdbook: SP  
Horn: Disbudded

Reg. Status: REG  
Inspection Date: 03/08/2023

MALE/MANLIK  
Reg. No: 103529046

SIRE / VAAR:



DAM / MOER:



August 2024 South African Simmentaler BREEDPLAN

Simmentaler SA-- www.simmentaler.org

2024	CED	CEM	BW	200	400	600	MCW	MILK	SC	DC	CWT	EMA	Rib	Rump	IMF%	RBY%	NFI P	SBI (R)	SPI (R)
EBV	+4.9	+0.7	+0.7	+14	+25	+27	+27	+0	+0.3	-0.6	+17	+0.2	-0.3	-0.3	+0.0	+0.3	--	+609	+557
ACC	42%	37%	71%	64%	66%	68%	63%	45%	31%	28%	52%	25%	29%	29%	27%	30%			
BREED	+0.3	+0.6	+1.6	+17	+28	+34	+36	+5	+0.3	-0.7	+20	+0.4	+0.0	+0.0	+0.1	+0.3	-0.03	+490	+475

Traits observed: BWT 400WT(x2) 600WT



**Seller's remarks / Verkoper se kommentaar:**

Potential herd sire! Different South African genetics. Goes back to Vrystaat and Benjan. Hard adaptable bull.

R \_\_\_\_\_

**GRANDIN BRUSSOUW**

**GDH2166**

**Lot. 27**

GRANDIN STUDS, P O BOX 789 GHANZI TEL:0026771335071

SIMMENTALER

Birth Date: 27/11/2021 DNA: 7864U021, SV  
Age: 35 months  
Herdbook: SP  
Horn: Horned

Reg. Status: REG  
Inspection Date: 23/10/2024

MALE/MANLIK  
Reg. No: 103577094

SIRE / VAAR:



DAM / MOER:



August 2024 South African Simmentaler BREEDPLAN

Simmentaler SA-- www.simmentaler.org

2024	CED	CEM	BW	200	400	600	MCW	MILK	SC	DC	CWT	EMA	Rib	Rump	IMF%	RBY%	NFI P	SBI (R)	SPI (R)
EBV	+1.7	+2.7	+1.9	+12	+12	+17	+8	+4	+0.2	-0.9	+10	--	--	--	--	--	--	+477	+446
ACC	38%	33%	70%	63%	65%	66%	61%	46%	29%	26%	50%								
BREED	+0.3	+0.6	+1.6	+17	+28	+34	+36	+5	+0.3	-0.7	+20	+0.4	+0.0	+0.0	+0.1	+0.3	-0.03	+490	+475

Traits observed: CE BWT 400WT(x2) 600WT



**Seller's remarks / Verkoper se kommentaar:**

Proven herd sire. We used him on a few heifers and they look top. Grandin Brussouw son out of the last Deo-Volente herd.

R \_\_\_\_\_



**GRANDIN LANO**

**GDH2134**

**Lot. 28**

GRANDIN STUDS, P O BOX 789 GHANZI TEL:0026771335071

**SIMMENTALER**

Birth Date: 05/08/2021 DNA: 6723U013, SV  
Age: 39 months  
Herdbook: SP  
Horn: Polled

Reg. Status: REG  
Inspection Date: 03/08/2023

MALE/MANLIK  
Reg. No: 103529020

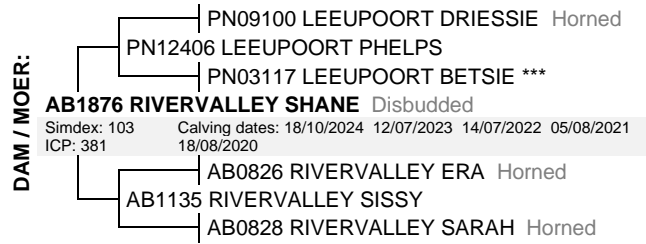

August 2024 South African Simmentaler BREEDPLAN

Simmentaler SA-- www.simmentaler.org

2024	CED	CEM	BW	200	400	600	MCW	MILK	SC	DC	CWT	EMA	Rib	Rump	IMF%	RBY%	NFI P	SBI (R)	SPI (R)
EBV	+2.1	+1.5	+2.3	+24	+38	+50	+46	+4	+0.7	--	+27	--	--	--	--	--	--	+629	+582
ACC	34%	28%	67%	59%	63%	60%	56%	35%	30%		46%								
BREED	+0.3	+0.6	+1.6	+17	+28	+34	+36	+5	+0.3	-0.7	+20	+0.4	+0.0	+0.0	+0.1	+0.3	-0.03	+490	+475



Traits observed: BWT 400WT(x2)

**Seller's remarks / Verkoper se kommentaar:**

Potential herd sire with scarce genetics in Botswana. Leeupoort Phelps grandson that goes back to Endricus. Very long beefy bull.

R \_\_\_\_\_

**GRANDIN TOSISKA (TW)**

**GDH2049**

**Lot. 29**

GRANDIN STUDS, P O BOX 789 GHANZI TEL:0026771335071

**SIMMENTALER**

Birth Date: 26/10/2020 DNA: 5646U005, SV  
Age: 48 months  
Herdbook: SP  
Horn: Horned

Reg. Status: REG  
Inspection Date: 03/08/2023

MALE/MANLIK  
Sex of Twin: Male  
Reg. No: 103463626

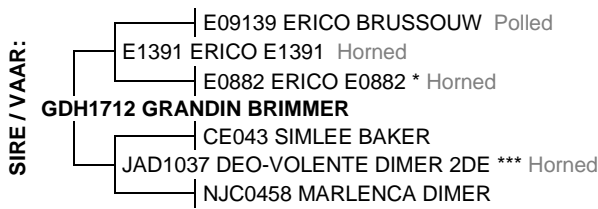

August 2024 South African Simmentaler BREEDPLAN

Simmentaler SA-- www.simmentaler.org

2024	CED	CEM	BW	200	400	600	MCW	MILK	SC	DC	CWT	EMA	Rib	Rump	IMF%	RBY%	NFI P	SBI (R)	SPI (R)
EBV	+2.9	+0.7	+1.9	+19	+35	+46	+43	+5	+0.3	--	+25	--	--	--	--	--	--	+511	+525
ACC	38%	32%	65%	57%	55%	55%	52%	42%	27%		43%								
BREED	+0.3	+0.6	+1.6	+17	+28	+34	+36	+5	+0.3	-0.7	+20	+0.4	+0.0	+0.0	+0.1	+0.3	-0.03	+490	+475



Traits observed: BWT 200WT

**Seller's remarks / Verkoper se kommentaar:**

Potential herd sire! Strong Brimmer son. He was walking with all the auction animals.

R \_\_\_\_\_

# GRANDIN ENDRICUS (ET)

GDH21503

Lot. 39

GRANDIN STUDS, P O BOX 789 GHANZI TEL:0026771335071

SIMMENTALER

Birth Date: 05/05/2021 DNA: 9158U026, PV  
Age: 42 months  
Herdbook: SP  
Horn: Horned

Reg. Status: REG  
Inspection Date: 23/10/2024

MALE/MANLIK  
Reg. No: 103535761

SIRE / VAAR:



DAM / MOER:

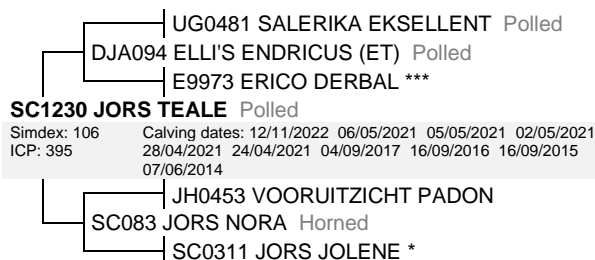

August 2024 South African Simmentaler BREEDPLAN

Simmentaler SA-- [www.simmentaler.org](http://www.simmentaler.org)

2024	CED	CEM	BW	200	400	600	MCW	MILK	SC	DC	CWT	EMA	Rib	Rump	IMF%	RBY%	NFI P	SBI (R)	SPI (R)
EBV	-1.6	+0.7	+1.4	+18	+27	+36	+26	+10	+0.5	--	+19	--	--	--	--	--	--	+348	+394
ACC	46%	41%	62%	56%	55%	55%	54%	49%	36%		45%								
BREED	+0.3	+0.6	+1.6	+17	+28	+34	+36	+5	+0.3	-0.7	+20	+0.4	+0.0	+0.0	+0.1	+0.3	-0.03	+490	+475

Traits observed: BWT 400WT 600WT(x2)

**Seller's remarks / Verkoper se kommentaar:**

Embryo bull out of SC1230 Jors Teale and Taaibosspruit Eendracht. Strong bull.

R

# GRANDIN DAISEN

GDH2130

Lot. 40

GRANDIN STUDS, P O BOX 789 GHANZI TEL:0026771335071

SIMMENTALER

Birth Date: 12/07/2021 DNA: 6723U010, SV  
Age: 40 months  
Herdbook: SP  
Horn: Horned

Reg. Status: REG  
Inspection Date: 23/10/2024

MALE/MANLIK  
Reg. No: 103528998

SIRE / VAAR:



DAM / MOER:



August 2024 South African Simmentaler BREEDPLAN

Simmentaler SA-- [www.simmentaler.org](http://www.simmentaler.org)

2024	CED	CEM	BW	200	400	600	MCW	MILK	SC	DC	CWT	EMA	Rib	Rump	IMF%	RBY%	NFI P	SBI (R)	SPI (R)
EBV	+0.3	+1.1	+1.8	+14	+17	+23	+21	+3	+0.3	--	+11	--	+0.0	+0.1	--	-0.2	--	+396	+418
ACC	39%	32%	69%	60%	64%	66%	59%	40%	31%		49%		25%	25%		26%			
BREED	+0.3	+0.6	+1.6	+17	+28	+34	+36	+5	+0.3	-0.7	+20	+0.4	+0.0	+0.0	+0.1	+0.3	-0.03	+490	+475

Traits observed: BWT 400WT(x2) 600WT

**Seller's remarks / Verkoper se kommentaar:**

Strong Brimmer son! Son of JH145 lot 7.

R





**GRANDIN GDH2162**

**GDH2162**

**Lot. 41**

GRANDIN STUDS, P O BOX 789 GHANZI TEL:0026771335071

**SIMMENTALER**

Birth Date: 19/11/2021 DNA: 7864U015, SV  
Age: 36 months  
Herdbook: SP  
Horn: Horned

Reg. Status: REG  
Inspection Date: 23/10/2024

**MALE/MANLIK**  
Reg. No: 103577052



August 2024 South African Simmentaler BREEDPLAN

Simmentaler SA-- [www.simmentaler.org](http://www.simmentaler.org)

2024	CED	CEM	BW	200	400	600	MCW	MILK	SC	DC	CWT	EMA	Rib	Rump	IMF%	RBY%	NFI P	SBI (R)	SPI (R)
EBV	-0.5	+0.7	+1.1	+9	+15	+21	+20	+4	-0.1	-0.9	+14	+0.7	-0.2	-0.2	+0.1	+0.5	--	+448	+420
ACC	40%	35%	68%	61%	64%	65%	60%	46%	44%	30%	50%	33%	39%	39%	37%	39%			
BREED	+0.3	+0.6	+1.6	+17	+28	+34	+36	+5	+0.3	-0.7	+20	+0.4	+0.0	+0.0	+0.1	+0.3	-0.03	+490	+475



Traits observed: CE BWT 400WT(x2) 600WT

**Seller's remarks / Verkoper se kommentaar:**  
This bull goes back to Leeupoort Zagreb.

R

**GRANDIN JOSEPH (TW)**

**GDH2170**

**Lot. 50**

GRANDIN STUDS, P O BOX 789 GHANZI TEL:0026771335071

**SIMMENTALER**

Birth Date: 25/12/2021 DNA: 19800U002, SV  
Age: 34 months  
Herdbook: SP  
Horn: Polled

Reg. Status: REG  
Inspection Date: 23/10/2024

**MALE/MANLIK**  
Sex of Twin: Female  
Reg. No: 103577128



August 2024 South African Simmentaler BREEDPLAN

Simmentaler SA-- [www.simmentaler.org](http://www.simmentaler.org)

2024	CED	CEM	BW	200	400	600	MCW	MILK	SC	DC	CWT	EMA	Rib	Rump	IMF%	RBY%	NFI P	SBI (R)	SPI (R)
EBV	-2.2	-0.3	+1.6	+10	+19	+22	+24	+6	-0.2	-1.1	+15	+0.5	-0.3	-0.3	+0.0	+0.5	--	+423	+398
ACC	43%	38%	60%	57%	57%	57%	56%	50%	45%	32%	47%	34%	39%	39%	37%	39%			
BREED	+0.3	+0.6	+1.6	+17	+28	+34	+36	+5	+0.3	-0.7	+20	+0.4	+0.0	+0.0	+0.1	+0.3	-0.03	+490	+475



Traits observed: BWT 200WT 400WT(x2)

**Seller's remarks / Verkoper se kommentaar:**  
Strong Deo-Volente Lano son!

R

**GRANDIN GDH21308**

**GDH21308**

**Lot. 51**

GRANDIN STUDS, P O BOX 789 GHANZI TEL:0026771335071

SIMMENTALER

Birth Date: 30/08/2021 DNA: 19800U001, SV  
Age: 38 months  
Herdbook: SP  
Horn: Horned

Reg. Status: REG  
Inspection Date: 23/10/2024

MALE/MANLIK  
Reg. No: 103529103

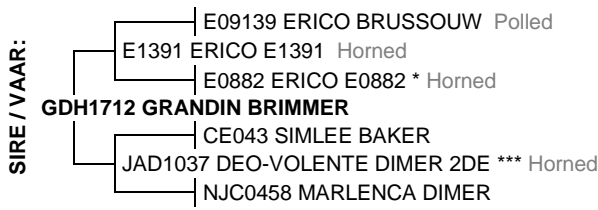

August 2024 South African Simmentaler BREEDPLAN

Simmentaler SA-- www.simmentaler.org

2024	CED	CEM	BW	200	400	600	MCW	MILK	SC	DC	CWT	EMA	Rib	Rump	IMF%	RBY%	NFI P	SBI (R)	SPI (R)
EBV	+3.9	+2.7	+1.1	+16	+24	+31	+29	+3	+0.3	--	+15	--	+0.0	+0.1	--	-0.2	--	+506	+518
ACC	37%	31%	69%	59%	63%	65%	59%	38%	30%		48%		26%	26%		27%			
BREED	+0.3	+0.6	+1.6	+17	+28	+34	+36	+5	+0.3	-0.7	+20	+0.4	+0.0	+0.0	+0.1	+0.3	-0.03	+490	+475



Traits observed: BWT 400WT(x2) 600WT

**Seller's remarks / Verkoper se kommentaar:**  
Beefy Grandin Brimmer son.

R

**GRANDIN BANJI**

**GDH2116**

**Lot. 52**

GRANDIN STUDS, P O BOX 789 GHANZI TEL:0026771335071

SIMMENTALER

Birth Date: 28/05/2021 DNA: 5646U048, SV  
Age: 41 months  
Herdbook: SP  
Horn: Polled

Reg. Status: REG  
Inspection Date: 23/10/2024

MALE/MANLIK  
Reg. No: 103498853

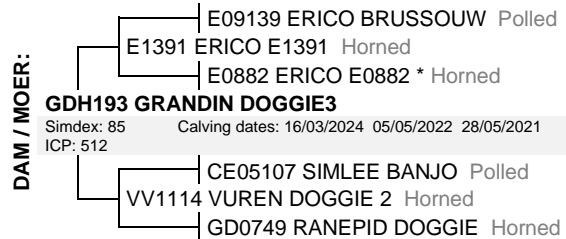

August 2024 South African Simmentaler BREEDPLAN

Simmentaler SA-- www.simmentaler.org

2024	CED	CEM	BW	200	400	600	MCW	MILK	SC	DC	CWT	EMA	Rib	Rump	IMF%	RBY%	NFI P	SBI (R)	SPI (R)
EBV	+2.1	-0.8	+2.2	+19	+31	+42	+39	+4	--	--	+23	--	--	--	--	--	--	+515	+508
ACC	33%	26%	58%	62%	64%	66%	59%	36%			49%								
BREED	+0.3	+0.6	+1.6	+17	+28	+34	+36	+5	+0.3	-0.7	+20	+0.4	+0.0	+0.0	+0.1	+0.3	-0.03	+490	+475



Traits observed: BWT 200WT 400WT 600WT(x2)

**Seller's remarks / Verkoper se kommentaar:**  
Grandin Chairman son!

R

**ERICO E1391 (AI) SEMEN E1391 Lot. 65**

**GRANDIN STUDS, P O BOX 789 GHANZI TEL:0026771335071 SIMMENTALER**

Birth Date: 29/08/2013 DNA: 292623 U, SV Reg. Status: REG MALE/MANLIK  
Age: 134 months Inspection Date: 23/02/2016  
Herdbook: SP Reg. No: 102570686  
Horn: Horned

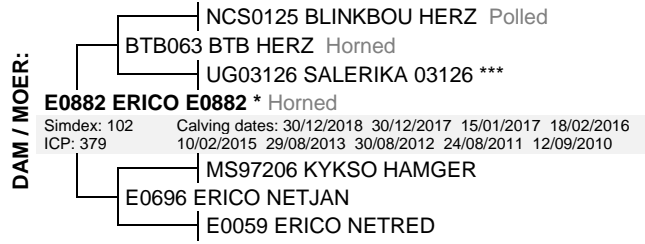

August 2024 South African Simmentaler BREEDPLAN

Simmentaler SA-- www.simmentaler.org

2024	CED	CEM	BW	200	400	600	MCW	MILK	SC	DC	CWT	EMA	Rib	Rump	IMF%	RBY%	NFI P	SBI (R)	SPI (R)
EBV	+5.6	-1.1	+0.6	+14	+22	+29	+34	+4	-0.7	-1.3	+17	+0.1	+0.1	+0.2	+0.2	+0.0	--	+511	+502
ACC	71%	62%	93%	87%	87%	86%	84%	82%	51%	37%	76%	38%	42%	42%	38%	44%			
BREED	+0.3	+0.6	+1.6	+17	+28	+34	+36	+5	+0.3	-0.7	+20	+0.4	+0.0	+0.0	+0.1	+0.3	-0.03	+490	+475



Traits observed: GL CE 200WT

**Seller's remarks / Verkoper se kommentaar:**

SEMEN: 3 Batches of 10 straws. The most influential bull in the Grandin herd!

R

**TAAIBOSSPRUIT ZARO SEMEN PJO18110 Lot. 66**

**S KGATI, PO BOX 601 BOBONONG TEL: SIMMENTALER**

Birth Date: 23/11/2018 DNA: 6723U001, SV Reg. Status: REG MALE/MANLIK  
Age: 72 months Inspection Date: 06/11/2019  
Herdbook: SP Reg. No: 103248670  
Horn: Horned

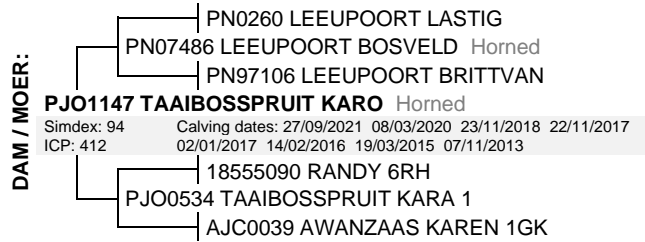

August 2024 South African Simmentaler BREEDPLAN

Simmentaler SA-- www.simmentaler.org

2024	CED	CEM	BW	200	400	600	MCW	MILK	SC	DC	CWT	EMA	Rib	Rump	IMF%	RBY%	NFI P	SBI (R)	SPI (R)
EBV	-1.5	+1.6	+1.6	+8	+12	+11	+17	+3	+0.2	-1.2	+8	-0.1	+0.2	+0.3	+0.0	-0.3	+0.02	+400	+396
ACC	54%	45%	81%	66%	67%	70%	66%	48%	44%	26%	56%	29%	32%	32%	26%	33%	29%		
BREED	+0.3	+0.6	+1.6	+17	+28	+34	+36	+5	+0.3	-0.7	+20	+0.4	+0.0	+0.0	+0.1	+0.3	-0.03	+490	+475



Traits observed: CE BWT 600WT

**Seller's remarks / Verkoper se kommentaar:**

SEMEN: 3 Batches of 10 straws. Leeupoort Zarlo son. Breeds very well.

R

**GRANDIN BRUSSOUW SEMEN GDH1632 Lot. 67**

**JM MAJE, P O BOX 403567 GABORONE TEL: SIMMENTALER**

Birth Date: 15/11/2016 DNA: 461210 U, SV Reg. Status: REG MALE/MANLIK  
Age: 96 months Inspection Date: 24/04/2018  
Herdbook: SP Reg. No: 103059812  
Horn:

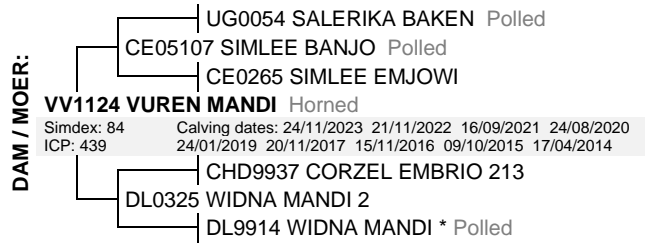
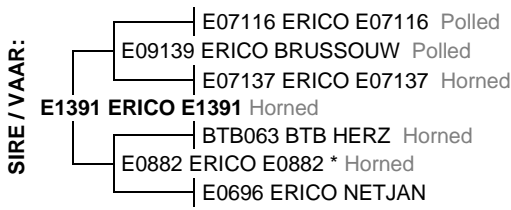

August 2024 South African Simmentaler BREEDPLAN Simmentaler SA-- www.simmentaler.org

2024	CED	CEM	BW	200	400	600	MCW	MILK	SC	DC	CWT	EMA	Rib	Rump	IMF%	RBY%	NFI P	SBI (R)	SPI (R)
EBV	+2.6	+1.6	+2.3	+17	+25	+33	+33	+6	-0.1	-	+18	--	+0.2	+0.3	--	+0.0	--	+473	+482
ACC	53%	44%	84%	75%	73%	73%	69%	57%	33%		58%		26%	26%		28%			
BREED	+0.3	+0.6	+1.6	+17	+28	+34	+36	+5	+0.3	-0.7	+20	+0.4	+0.0	+0.0	+0.1	+0.3	-0.03	+490	+475



Traits observed: BWT

**Seller's remarks / Verkoper se kommentaar:**

SEMEN: 3 Batches of 10 straws. Grandin Brussouw speaks for himself.

R \_\_\_\_\_

**DEO-VOLENTE LANO A SEMEN JAD1583 Lot. 68**

**GRANDIN STUDS, P O BOX 789 GHANZI TEL:0026771335071 SIMMENTALER**

Birth Date: 27/09/2015 DNA: 357612 U, SV Reg. Status: REG MALE/MANLIK  
Age: 109 months Inspection Date: 07/08/2017  
Herdbook: SP Reg. No: 102888625  
Horn: Polled



August 2024 South African Simmentaler BREEDPLAN Simmentaler SA-- www.simmentaler.org

2024	CED	CEM	BW	200	400	600	MCW	MILK	SC	DC	CWT	EMA	Rib	Rump	IMF%	RBY%	NFI P	SBI (R)	SPI (R)
EBV	-2.8	+0.7	+1.4	+12	+18	+27	+24	+8	-0.7	-1.3	+18	+1.1	-0.6	-0.7	+0.0	+1.1	-0.06	+438	+389
ACC	73%	67%	94%	91%	92%	91%	89%	80%	86%	59%	77%	65%	77%	77%	74%	76%	33%		
BREED	+0.3	+0.6	+1.6	+17	+28	+34	+36	+5	+0.3	-0.7	+20	+0.4	+0.0	+0.0	+0.1	+0.3	-0.03	+490	+475



Traits observed: CE BWT 200WT 400WT 600WT SS

**Seller's remarks / Verkoper se kommentaar:**

SEMEN: 3 Batches of 10 straws. Deo-Volente Lano. Sire of many bulls today on sale.

R \_\_\_\_\_