

LICHTENSTEIN ARON

L227

Lot. 1

B LUEESSE, P O BOX 2992 WINDHOEK TEL:00264811492394

SIMMENTALER

Birth Date: 04/01/2022 DNA: 17260U007, SV
Age: 31 months
Herdbook: SP
Horn: Horned

Reg. Status: REG
Inspection Date: 15/01/2024

MALE/MANLIK
Reg. No: 103586673

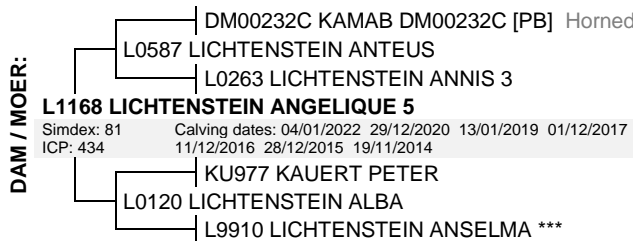
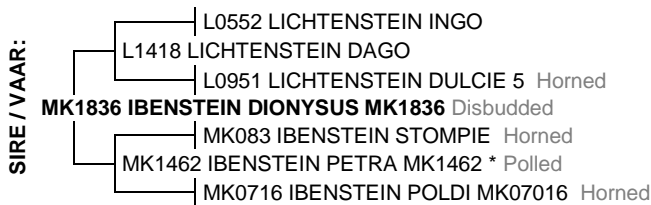

July 2024 South African Simmentaler BREEDPLAN

Simmentaler SA-- www.simmentaler.org

2024	CED	CEM	BW	200	400	600	MCW	MILK	SC	DC	CWT	EMA	Rib	Rump	IMF%	RBY%	NFI P	SBI (R)	SPI (R)
EBV	-1.8	--	+2.5	+26	+43	+57	+69	+5	-1.0	-4.5	+36	+1.6	-0.2	-0.2	-0.2	+1.3	+0.06	+789	+610
ACC	34%		71%	68%	69%	71%	65%	44%	70%	37%	56%	49%	57%	57%	49%	55%	46%		
BREED	+0.1	+0.5	+1.6	+17	+27	+34	+36	+5	+0.3	-0.7	+20	+0.4	+0.0	+0.1	+0.1	+0.3	-0.03	+491	+474



Traits observed: BWT 200WT 400WT(x2) 600WT SS FAT EMA IMF NFI-P

Seller's remarks / Verkoper se kommentaar:

R

LICHTENSTEIN DEAN

L2224

Lot. 2

B LUEESSE, P O BOX 2992 WINDHOEK TEL:00264811492394

SIMMENTALER

Birth Date: 25/01/2022 DNA: 17260U010, SV
Age: 30 months
Herdbook: SP
Horn: Horned

Reg. Status: REG
Inspection Date: 15/01/2024

MALE/MANLIK
Reg. No: 103586855

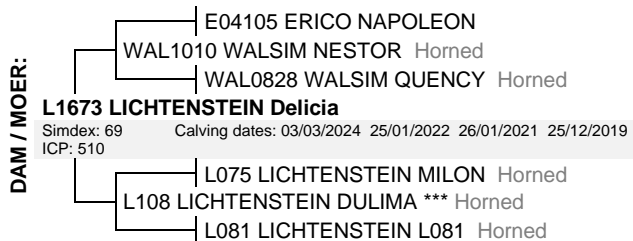
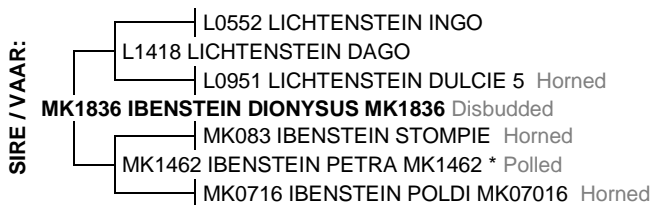

July 2024 South African Simmentaler BREEDPLAN

Simmentaler SA-- www.simmentaler.org

2024	CED	CEM	BW	200	400	600	MCW	MILK	SC	DC	CWT	EMA	Rib	Rump	IMF%	RBY%	NFI P	SBI (R)	SPI (R)
EBV	+0.6	+0.2	+0.7	+18	+30	+33	+33	+3	-0.9	-1.3	+26	+1.5	-0.4	-0.5	-0.3	+1.2	--	+674	+546
ACC	34%	25%	70%	68%	69%	71%	65%	40%	69%	36%	55%	47%	56%	56%	48%	54%			
BREED	+0.1	+0.5	+1.6	+17	+27	+34	+36	+5	+0.3	-0.7	+20	+0.4	+0.0	+0.1	+0.1	+0.3	-0.03	+491	+474



Traits observed: BWT 200WT 400WT 600WT SS FAT EMA IMF

Seller's remarks / Verkoper se kommentaar:

R

LICHTENSTEIN INGOLD

L2230

Lot. 3

B LUEESSE, P O BOX 2992 WINDHOEK TEL:00264811492394

SIMMENTALER

Birth Date: 05/02/2022 DNA: 17260U012, PV
Age: 30 months
Herdbook: SP
Horn: Horned

Reg. Status: REG
Inspection Date: 15/01/2024

MALE/MANLIK
Reg. No: 103586913

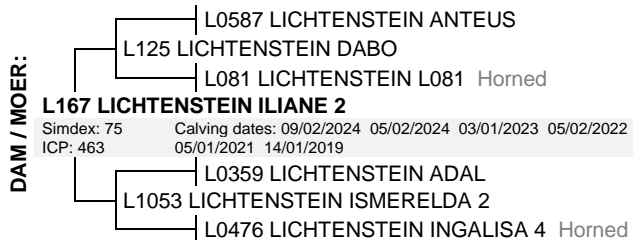
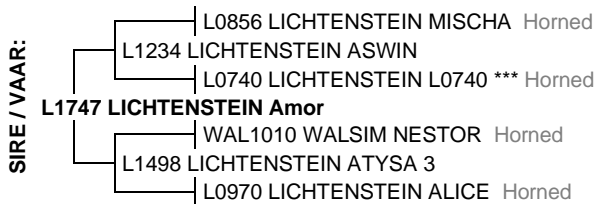

July 2024 South African Simmentaler BREEDPLAN

Simmentaler SA-- www.simmentaler.org

2024	CED	CEM	BW	200	400	600	MCW	MILK	SC	DC	CWT	EMA	Rib	Rump	IMF%	RBY%	NFI P	SBI (R)	SPI (R)
EBV	+6.6	--	-1.0	+20	+32	+33	+35	+5	+0.3	-6.3	+24	+0.8	-0.3	-0.2	-0.2	+0.8	+0.23	+911	+718
ACC	33%		69%	66%	68%	66%	63%	41%	70%	35%	55%	50%	58%	58%	51%	56%	47%		
BREED	+0.1	+0.5	+1.6	+17	+27	+34	+36	+5	+0.3	-0.7	+20	+0.4	+0.0	+0.1	+0.1	+0.3	-0.03	+491	+474



Traits observed: BWT 200WT 400WT(x2) 600WT SS FAT EMA IMF NFI-P

Seller's remarks / Verkoper se kommentaar:

R

IBENSTEIN DEUTSCHER MK2123

MK2123

Lot. 4

R KRAFFT, P O BOX 88 DORDABIS TEL:00264811492535

SIMMENTALER

Birth Date: 26/05/2021 DNA: 14800U001, SV
Age: 38 months
Herdbook: SP
Horn: Disbudded

Reg. Status: REG
Inspection Date: 21/06/2023

MALE/MANLIK
Reg. No: 103509626

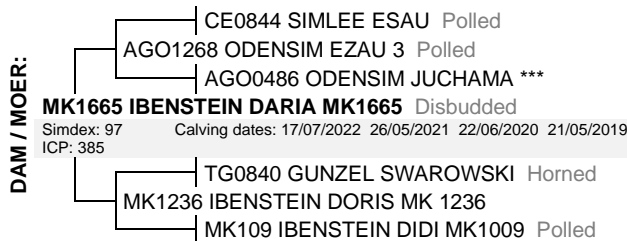
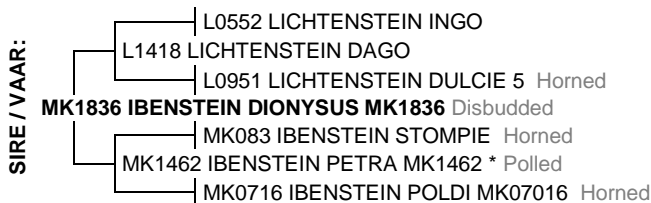

July 2024 South African Simmentaler BREEDPLAN

Simmentaler SA-- www.simmentaler.org

2024	CED	CEM	BW	200	400	600	MCW	MILK	SC	DC	CWT	EMA	Rib	Rump	IMF%	RBY%	NFI P	SBI (R)	SPI (R)
EBV	-0.6	+0.6	+1.7	+22	+39	+45	+50	+6	-0.8	+0.6	+31	+1.5	-0.4	-0.5	-0.1	+1.1	--	+552	+504
ACC	36%	28%	69%	65%	67%	68%	62%	39%	49%	34%	52%	36%	43%	43%	40%	42%			
BREED	+0.1	+0.5	+1.6	+17	+27	+34	+36	+5	+0.3	-0.7	+20	+0.4	+0.0	+0.1	+0.1	+0.3	-0.03	+491	+474



Traits observed: BWT 200WT 400WT(x2) 600WT(x2)

Seller's remarks / Verkoper se kommentaar:

R

IBENSTEIN DAGGA MK2125

MK2125

Lot. 5

R KRAFFT, P O BOX 88 DORDABIS TEL:00264811492535

SIMMENTALER

Birth Date: 29/05/2021 DNA: 14800U002, SV
Age: 38 months
Herdbook: SP
Horn: Disbudded

Reg. Status: REG
Inspection Date: 21/06/2023

MALE/MANLIK
Reg. No: 103509634

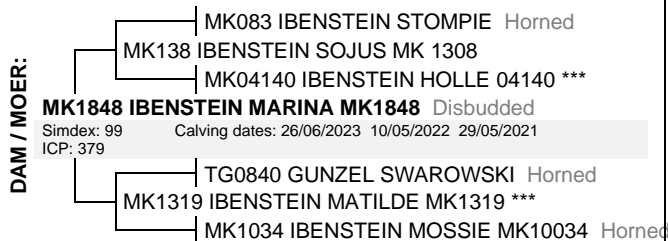
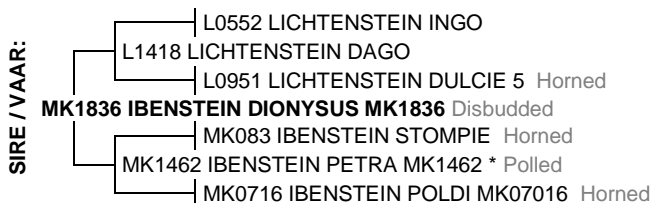

July 2024 South African Simmentaler BREEDPLAN

Simmentaler SA-- www.simmentaler.org

2024	CED	CEM	BW	200	400	600	MCW	MILK	SC	DC	CWT	EMA	Rib	Rump	IMF%	RBY%	NFI P	SBI (R)	SPI (R)
EBV	-1.2	--	+1.5	+14	+26	+30	+37	+4	-1.1	-2.4	+24	+1.7	-0.3	-0.3	-0.1	+1.1	--	+639	+512
ACC	33%		66%	65%	67%	69%	62%	39%	48%	33%	52%	34%	41%	41%	38%	41%			
BREED	+0.1	+0.5	+1.6	+17	+27	+34	+36	+5	+0.3	-0.7	+20	+0.4	+0.0	+0.1	+0.1	+0.3	-0.03	+491	+474



Traits observed: BWT 200WT 400WT(x2) 600WT(x2)

Seller's remarks / Verkoper se kommentaar:

R

IBENSTEIN DYNAMIT MK2130

MK2130

Lot. 6

R KRAFFT, P O BOX 88 DORDABIS TEL:00264811492535

SIMMENTALER

Birth Date: 02/06/2021 DNA: 14800U003, SV
Age: 38 months
Herdbook: SP
Horn: Disbudded

Reg. Status: REG
Inspection Date: 21/06/2023

MALE/MANLIK
Reg. No: 103509667

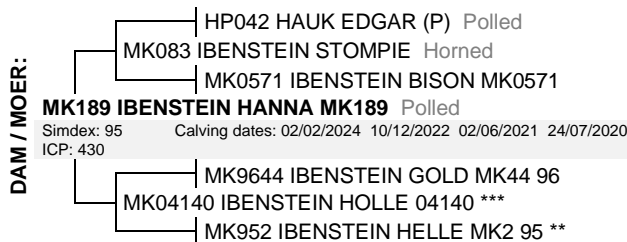
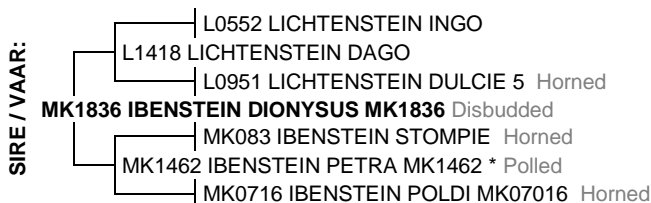

July 2024 South African Simmentaler BREEDPLAN

Simmentaler SA-- www.simmentaler.org

2024	CED	CEM	BW	200	400	600	MCW	MILK	SC	DC	CWT	EMA	Rib	Rump	IMF%	RBY%	NFI P	SBI (R)	SPI (R)
EBV	-7.3	-0.9	+4.1	+12	+22	+25	+40	+4	-1.2	-0.6	+21	+1.3	-0.4	-0.4	-0.1	+0.8	--	+408	+346
ACC	36%	26%	70%	66%	67%	69%	63%	40%	50%	35%	53%	36%	42%	42%	39%	42%			
BREED	+0.1	+0.5	+1.6	+17	+27	+34	+36	+5	+0.3	-0.7	+20	+0.4	+0.0	+0.1	+0.1	+0.3	-0.03	+491	+474



Traits observed: BWT 200WT 400WT(x2) 600WT(x2)

Seller's remarks / Verkoper se kommentaar:

R

IRIS I2135

I2135

Lot. 7

IRIS STOETERY, POSBUS 40135 AUSSPANPLATZ TEL:00264812180569

SIMMENTALER

Birth Date: 29/09/2021 DNA: 18214U001, SV
Age: 34 months
Herdbook: SP
Horn: Horned

Reg. Status: REG
Inspection Date: 24/04/2023

MALE/MANLIK
Reg. No: 103527875

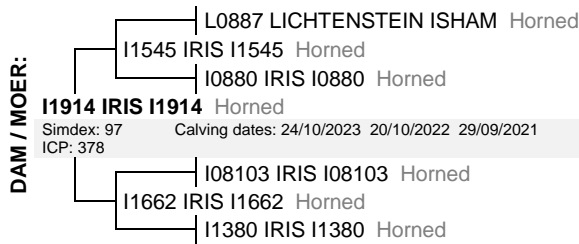
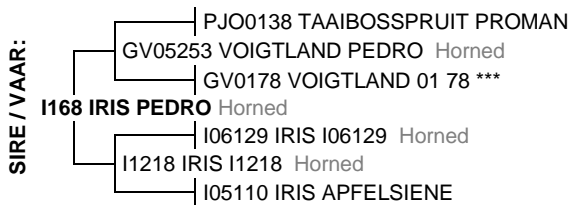

July 2024 South African Simmentaler BREEDPLAN

Simmentaler SA-- www.simmentaler.org

2024	CED	CEM	BW	200	400	600	MCW	MILK	SC	DC	CWT	EMA	Rib	Rump	IMF%	RBY%	NFI P	SBI (R)	SPI (R)
EBV	-4.8	-2.1	+1.3	+25	+41	+50	+56	+6	-1.1	-2.4	+30	+0.7	-0.1	-0.2	+0.3	+0.5	--	+563	+498
ACC	39%	32%	69%	68%	69%	71%	65%	42%	70%	38%	56%	49%	57%	57%	50%	55%			
BREED	+0.1	+0.5	+1.6	+17	+27	+34	+36	+5	+0.3	-0.7	+20	+0.4	+0.0	+0.1	+0.1	+0.3	-0.03	+491	+474



Traits observed: CE BWT 200WT 400WT 600WT(x2) SS FAT EMA IMF

Seller's remarks / Verkoper se kommentaar:

R

IRIS I2145

I2145

Lot. 8

IRIS STOETERY, POSBUS 40135 AUSSPANPLATZ TEL:00264812180569

SIMMENTALER

Birth Date: 23/10/2021 DNA: 18214U002, SV
Age: 33 months
Herdbook: SP
Horn: Horned

Reg. Status: REG
Inspection Date: 24/04/2023

MALE/MANLIK
Reg. No: 103530648

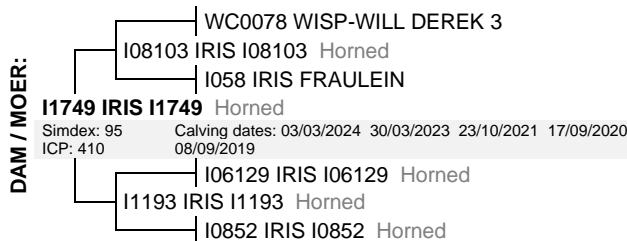
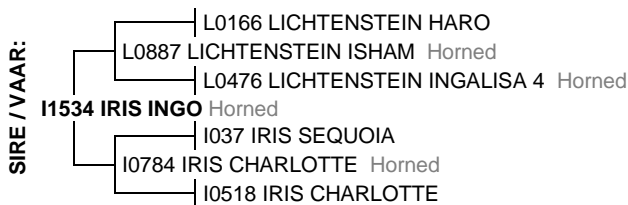

July 2024 South African Simmentaler BREEDPLAN

Simmentaler SA-- www.simmentaler.org

2024	CED	CEM	BW	200	400	600	MCW	MILK	SC	DC	CWT	EMA	Rib	Rump	IMF%	RBY%	NFI P	SBI (R)	SPI (R)
EBV	+2.4	-1.8	+1.2	+12	+18	+21	+33	+6	+0.0	-3.7	+14	+0.0	+0.3	+0.5	+0.1	-0.2	--	+509	+471
ACC	43%	37%	72%	69%	71%	72%	67%	47%	71%	42%	58%	50%	57%	57%	50%	56%			
BREED	+0.1	+0.5	+1.6	+17	+27	+34	+36	+5	+0.3	-0.7	+20	+0.4	+0.0	+0.1	+0.1	+0.3	-0.03	+491	+474



Traits observed: CE BWT 200WT 400WT 600WT(x2) SS FAT EMA IMF

Seller's remarks / Verkoper se kommentaar:

R

IRIS I2173

I2173

Lot. 9

IRIS STOETERY, POSBUS 40135 AUSSPANPLATZ TEL:00264812180569

SIMMENTALER

Birth Date: 13/11/2021 DNA: 13834U015, SV
Age: 33 months
Herdbook: SP
Horn: Horned

Reg. Status: REG
Inspection Date: 24/04/2023

MALE/MANLIK
Reg. No: 103545539

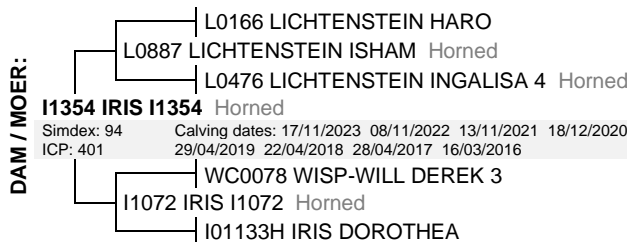

July 2024 South African Simmentaler BREEDPLAN

Simmentaler SA-- www.simmentaler.org

2024	CED	CEM	BW	200	400	600	MCW	MILK	SC	DC	CWT	EMA	Rib	Rump	IMF%	RBY%	NFI P	SBI (R)	SPI (R)
EBV	-1.8	-0.2	+1.3	+24	+39	+44	+58	+7	-1.5	-3.7	+31	+1.0	-0.6	-0.8	+0.2	+0.9	--	+681	+562
ACC	43%	37%	72%	69%	71%	72%	67%	47%	72%	42%	58%	50%	58%	58%	51%	56%			
BREED	+0.1	+0.5	+1.6	+17	+27	+34	+36	+5	+0.3	-0.7	+20	+0.4	+0.0	+0.1	+0.1	+0.3	-0.03	+491	+474



Traits observed: CE BWT 200WT 400WT 600WT(x2) SS FAT EMA IMF

Seller's remarks / Verkoper se kommentaar:

R

LICHTENSTEIN AMADEO – Nie onder die reëls nie

L2223

Lot. 10

B LUEESSE, P O BOX 2992 WINDHOEK TEL:00264811492394

SIMMENTALER

Birth Date: 22/01/2022 **DNA:**

Reg. Status: CBK

MALE/MANLIK

Age: 30 months

Not yet inspected

Herdbook: SP

Reg. No: 103586848

Horn: Horned

SIRE / VAAR:

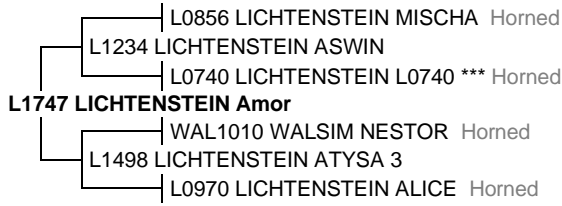

DAM / MOER:

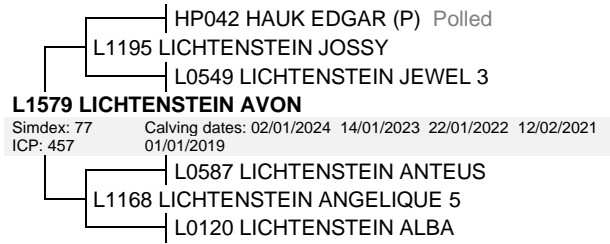

July 2024 South African Simmentaler BREEDPLAN

Simmentaler SA-- www.simmentaler.org

2024	CED	CEM	BW	200	400	600	MCW	MILK	SC	DC	CWT	EMA	Rib	Rump	IMF%	RBY%	NFI P	SBI (R)	SPI (R)
EBV	-2.2	--	+3.0	+25	+40	+50	+64	+6	+0.1	-4.6	+32	+1.5	+0.8	+1.3	+0.1	+0.3	+0.09	+705	+585
ACC	32%		70%	67%	69%	70%	64%	39%	69%	33%	56%	49%	58%	58%	50%	56%	47%		
BREED	+0.1	+0.5	+1.6	+17	+27	+34	+36	+5	+0.3	-0.7	+20	+0.4	+0.0	+0.1	+0.1	+0.3	-0.03	+491	+474



Traits observed: BWT 200WT 400WT(x2) 600WT SS FAT EMA IMF NFI-P

Seller's remarks / Verkoper se kommentaar:

Vaderskap bevestiging uitstaande (is goedgekeur) - Nie onder die reëls van die Genootskap

R