

# GUNZEL GANZA

TG2147

Lot. 1

KI GUNZEL, POSBUS 143 GROOTFONTEIN TEL:00264811290273

SIMMENTALER

Birth Date: 04/06/2021 DNA: 5472U025, PV  
Age: 41 months  
Herdbook: SP  
Horn: Polled

Reg. Status: REG  
Inspection Date: 06/06/2023

MALE/MANLIK

Reg. No: 103518999

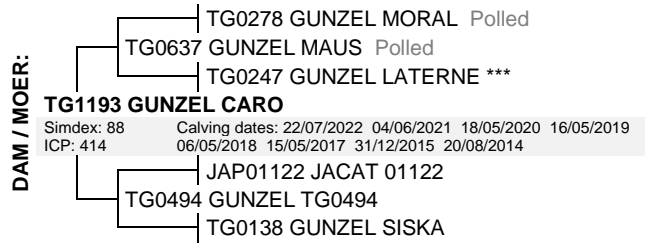

August 2024 South African Simmentaler BREEDPLAN

Simmentaler SA-- www.simmentaler.org

2024	CED	CEM	BW	200	400	600	MCW	MILK	SC	DC	CWT	EMA	Rib	Rump	IMF%	RBY%	NFI P	SBI (R)	SPI (R)
EBV	+1.9	--	+0.6	+9	+14	+16	+24	+6	-0.4	--	+9	-0.4	+0.4	+0.6	+0.2	-0.6	-0.12	+327	+393
ACC	32%		69%	62%	59%	60%	56%	39%	43%		47%	33%	41%	41%	34%	39%	47%		
BREED	+0.3	+0.6	+1.6	+17	+28	+34	+36	+5	+0.3	-0.7	+20	+0.4	+0.0	+0.0	+0.1	+0.3	-0.03	+490	+475



Traits observed: BWT 200WT NFI-F

Seller's remarks / Verkoper se kommentaar:

R

# GUNZEL ERNIE

TG2118

Lot. 2

KI GUNZEL, POSBUS 143 GROOTFONTEIN TEL:00264811290273

SIMMENTALER

Birth Date: 28/02/2021 DNA: 4334U006, PV  
Age: 45 months  
Herdbook: SP  
Horn:

Reg. Status: REG  
Inspection Date: 06/06/2023

MALE/MANLIK

Reg. No: 103492534

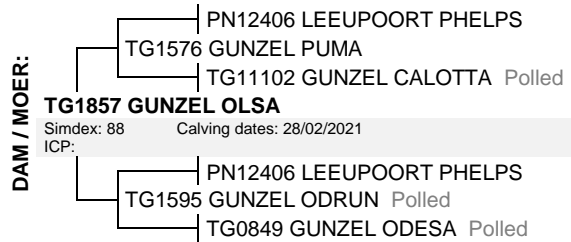
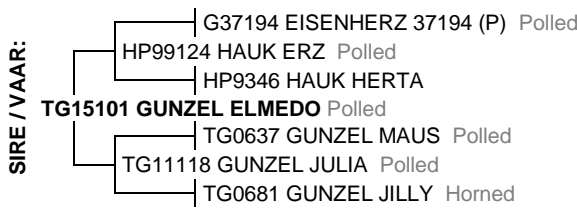

August 2024 South African Simmentaler BREEDPLAN

Simmentaler SA-- www.simmentaler.org

2024	CED	CEM	BW	200	400	600	MCW	MILK	SC	DC	CWT	EMA	Rib	Rump	IMF%	RBY%	NFI P	SBI (R)	SPI (R)
EBV	+1.4	+1.4	+1.3	+20	+34	+41	+50	+4	+0.5	--	+26	+0.9	-0.3	-0.4	+0.0	+0.6	+0.02	+546	+522
ACC	35%	29%	67%	60%	57%	58%	55%	37%	39%		46%	32%	40%	40%	36%	39%	26%		
BREED	+0.3	+0.6	+1.6	+17	+28	+34	+36	+5	+0.3	-0.7	+20	+0.4	+0.0	+0.0	+0.1	+0.3	-0.03	+490	+475



Traits observed: BWT 200WT(x2) 400WT 600WT

Seller's remarks / Verkoper se kommentaar:

R

# GUNZEL NUNDAL

TG2111

Lot. 3

KI GUNZEL, POSBUS 143 GROOTFONTEIN TEL:00264811290273

SIMMENTALER

Birth Date: 29/01/2021 DNA: 3721U025, SV  
Age: 46 months  
Herdbook: SP  
Horn: Horned

Reg. Status: REG  
Inspection Date: 06/06/2023

MALE/MANLIK

Reg. No: 103467841

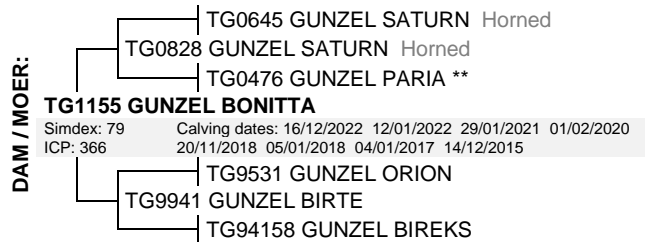
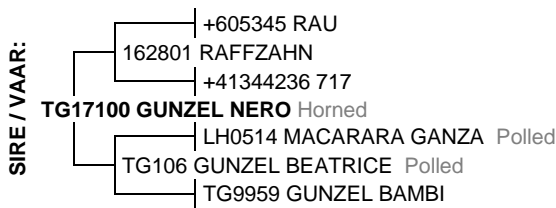

August 2024 South African Simmentaler BREEDPLAN

Simmentaler SA-- www.simmentaler.org

2024	CED	CEM	BW	200	400	600	MCW	MILK	SC	DC	CWT	EMA	Rib	Rump	IMF%	RBY%	NFI P	SBI (R)	SPI (R)
EBV	+2.4	+1.7	+1.6	+20	+37	+48	+49	+7	+0.6	--	+27	+1.0	+0.2	+0.3	+0.4	+0.2	-0.03	+512	+534
ACC	37%	27%	71%	63%	61%	61%	57%	43%	42%		47%	33%	42%	42%	40%	41%	27%		
BREED	+0.3	+0.6	+1.6	+17	+28	+34	+36	+5	+0.3	-0.7	+20	+0.4	+0.0	+0.0	+0.1	+0.3	-0.03	+490	+475



Traits observed: BWT 200WT(x2)

Seller's remarks / Verkoper se kommentaar:

R

# GUNZEL NURO

## TG20134

## Lot. 4

KI GUNZEL, POSBUS 143 GROOTFONTEIN TEL:00264811290273

SIMMENTALER

Birth Date: 19/12/2020 DNA: 3721U008, PV  
Age: 47 months  
Herdbook: SP  
Horn: Horned

Reg. Status: REG  
Inspection Date: 06/06/2023

MALE/MANLIK  
Reg. No: 103467700

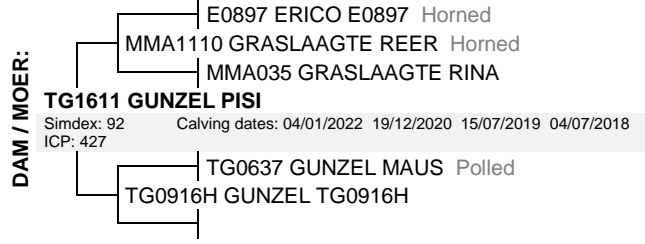
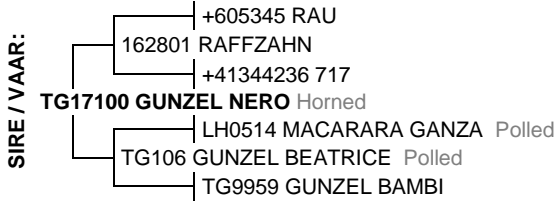

August 2024 South African Simmentaler BREEDPLAN

Simmentaler SA-- [www.simmentaler.org](http://www.simmentaler.org)

2024	CED	CEM	BW	200	400	600	MCW	MILK	SC	DC	CWT	EMA	Rib	Rump	IMF%	RBY%	NFI P	SBI (R)	SPI (R)
EBV	+0.0	+0.3	+2.3	+28	+50	+64	+69	+7	+1.1	-	+35	+0.9	-0.1	+0.0	+0.5	+0.3	-0.25	+513	+548
ACC	35%	26%	68%	63%	62%	65%	59%	39%	41%		48%	31%	38%	38%	36%	38%	46%		
BREED	+0.3	+0.6	+1.6	+17	+28	+34	+36	+5	+0.3	-0.7	+20	+0.4	+0.0	+0.0	+0.1	+0.3	-0.03	+490	+475



Traits observed: CE BWT 200WT(x2) 400WT(x2) 600WT SS FAT EMA IMF NFI-P

**Seller's remarks / Verkoper se kommentaar:**

R

# GUNZEL ELBAS

## TG2059

## Lot. 5

KI GUNZEL, POSBUS 143 GROOTFONTEIN TEL:00264811290273

SIMMENTALER

Birth Date: 01/06/2020 DNA: 1525U038, SV  
Age: 53 months  
Herdbook: SP  
Horn: Polled

Reg. Status: REG  
Inspection Date: 12/06/2024

MALE/MANLIK  
Reg. No: 103402665

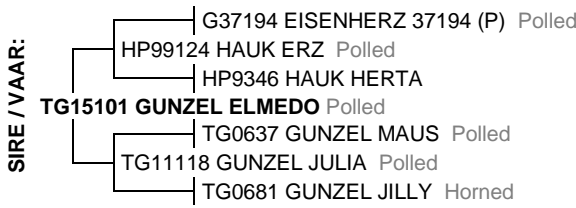

August 2024 South African Simmentaler BREEDPLAN

Simmentaler SA-- [www.simmentaler.org](http://www.simmentaler.org)

2024	CED	CEM	BW	200	400	600	MCW	MILK	SC	DC	CWT	EMA	Rib	Rump	IMF%	RBY%	NFI P	SBI (R)	SPI (R)
EBV	+0.9	+0.9	+1.4	+17	+28	+34	+46	+6	+0.2	-	+19	-0.1	+0.1	+0.2	+0.3	-0.2	-	+390	+445
ACC	32%	26%	70%	59%	62%	61%	59%	37%	33%		48%	31%	41%	41%	37%	40%			
BREED	+0.3	+0.6	+1.6	+17	+28	+34	+36	+5	+0.3	-0.7	+20	+0.4	+0.0	+0.0	+0.1	+0.3	-0.03	+490	+475



Traits observed: BWT 400WT 600WT(x2) FAT EMA IMF

**Seller's remarks / Verkoper se kommentaar:**

R

# GUNZEL PARADO

## TG20135

## Lot. 6

KI GUNZEL, POSBUS 143 GROOTFONTEIN TEL:00264811290273

SIMMENTALER

Birth Date: 21/12/2020 DNA: 3721U009, PV  
Age: 47 months  
Herdbook: SP  
Horn: Horned

Reg. Status: REG  
Inspection Date: 06/06/2023

MALE/MANLIK  
Reg. No: 103467718

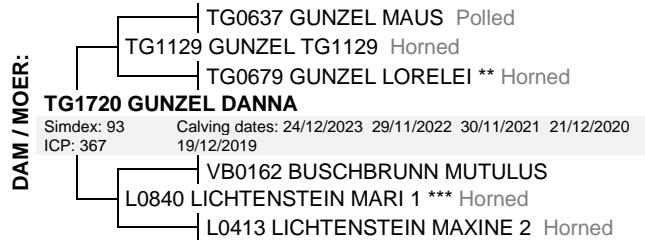
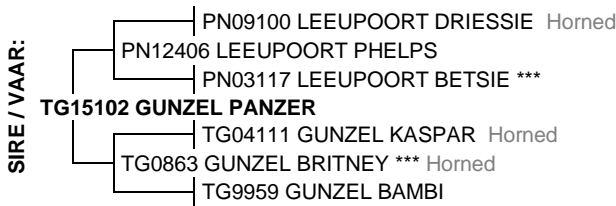

August 2024 South African Simmentaler BREEDPLAN

Simmentaler SA-- [www.simmentaler.org](http://www.simmentaler.org)

2024	CED	CEM	BW	200	400	600	MCW	MILK	SC	DC	CWT	EMA	Rib	Rump	IMF%	RBY%	NFI P	SBI (R)	SPI (R)
EBV	+0.8	+1.3	+1.5	+20	+27	+37	+39	+6	-0.4	-0.8	+21	+0.2	-0.1	-0.1	-0.1	+0.4	+0.11	+490	+469
ACC	36%	28%	70%	65%	64%	63%	59%	41%	62%	26%	51%	35%	44%	44%	40%	43%	47%		
BREED	+0.3	+0.6	+1.6	+17	+28	+34	+36	+5	+0.3	-0.7	+20	+0.4	+0.0	+0.0	+0.1	+0.3	-0.03	+490	+475



Traits observed: CE BWT 200WT(x2) 400WT(x2) 600WT SS FAT EMA IMF NFI-P

**Seller's remarks / Verkoper se kommentaar:**

R

**GUNZEL ELTORO**

**TG2119**

**Lot. 7**

**KI GUNZEL, POSBUS 143 GROOTFONTEIN TEL:00264811290273**

**SIMMENTALER**

Birth Date: 07/03/2021      DNA: 4334U007, PV  
 Age: 44 months  
 Herdbook: SP  
 Horn: Horned

Reg. Status: REG  
 Inspection Date: 12/06/2024

**MALE/MANLIK**

Reg. No: 103492542

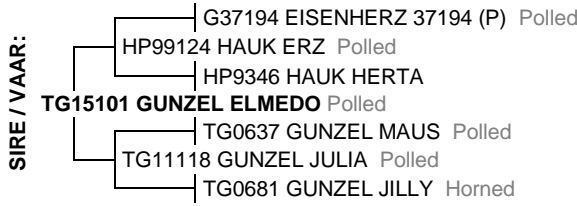

**TG17130 GUNZEL PAULINE**  
 Simdex: 83      Calving dates: 26/01/2022 07/03/2021  
 ICP: 325

August 2024 South African Simmentaler BREEDPLAN

Simmentaler SA-- [www.simmentaler.org](http://www.simmentaler.org)

2024	CED	CEM	BW	200	400	600	MCW	MILK	SC	DC	CWT	EMA	Rib	Rump	IMF%	RBY%	NFI P	SBI (R)	SPI (R)
EBV	+1.6	+0.9	+2.0	+17	+29	+37	+56	+6	+0.4	-0.6	+19	-0.8	-0.4	-0.4	+0.1	-0.1	--	+398	+449
ACC	36%	29%	58%	61%	58%	59%	56%	40%	40%	25%	47%	35%	44%	44%	40%	43%			
BREED	+0.3	+0.6	+1.6	+17	+28	+34	+36	+5	+0.3	-0.7	+20	+0.4	+0.0	+0.0	+0.1	+0.3	-0.03	+490	+475



Traits observed: BWT 200WT(x2) 600WT

**Seller's remarks / Verkoper se kommentaar:**

**R** \_\_\_\_\_