

GUNZEL PUZKA

TG20127

Lot. 1

KI GUNZEL, POSBUS 143 GROOTFONTEIN TEL:00264811290273

SIMMENTALER

Birth Date: 09/12/2020 DNA: 3721U001, PV
Age: 35 months
Herdbook: SP
Horn: Horned

Reg. Status: REG
Inspection Date: 06/06/2023

MALE/MANLIK
Reg. No: 103467619

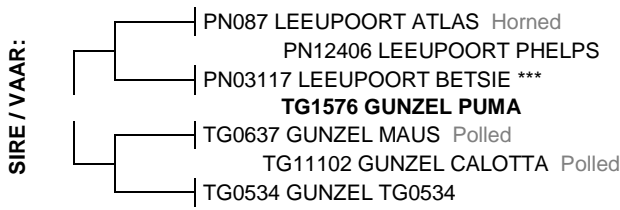

October 2023 South African Simmentaler BREEDPLAN

Simmentaler SA-- www.simmentaler.org

2023	CED	CEM	BW	200	400	600	MCW	MILK	SC	DC	EMA	Rib	Rump	IMF%	RBY%	NFI P	SBI (R)	SPI (R)
EBV	-2.7	+1.5	+3.4	+27	+44	+57	+65	+5	+1.5	--	+0.9	-0.8	-1.0	-0.1	+1.1	+0.00	+612	+541
ACC	36%	28%	67%	66%	67%	68%	61%	35%	66%		42%	48%	48%	40%	47%	48%		
BREED	+0.4	+0.6	+1.6	+17	+27	+33	+35	+5	+0.3	-0.7	+0.3	+0.0	+0.1	+0.1	+0.2	-0.03	+484	+472



Traits observed: CE BWT 200WT(x2) 400WT(x2) 600WT SS FAT EMA IMF NFI-P

Seller's remarks / Verkoper se kommentaar:

R

GUNZEL ELTOSO

TG2068

Lot. 2

KI GUNZEL, POSBUS 143 GROOTFONTEIN TEL:00264811290273

SIMMENTALER

Birth Date: 09/06/2020 DNA: 1525U047, SV
Age: 41 months
Herdbook: SP
Horn: Horned

Reg. Status: REG
Inspection Date: 06/06/2023

MALE/MANLIK
Reg. No: 103402962

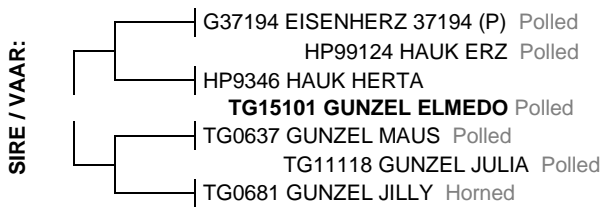

October 2023 South African Simmentaler BREEDPLAN

Simmentaler SA-- www.simmentaler.org

2023	CED	CEM	BW	200	400	600	MCW	MILK	SC	DC	EMA	Rib	Rump	IMF%	RBY%	NFI P	SBI (R)	SPI (R)
EBV	-1.4	-2.1	+2.7	+24	+39	+51	+68	+5	+0.8	--	+0.5	-0.5	-0.6	-0.2	+0.7	-0.07	+428	+440
ACC	35%	29%	70%	66%	67%	69%	63%	41%	40%		44%	51%	51%	42%	49%	25%		
BREED	+0.4	+0.6	+1.6	+17	+27	+33	+35	+5	+0.3	-0.7	+0.3	+0.0	+0.1	+0.1	+0.2	-0.03	+484	+472



Traits observed: BWT 200WT 400WT 600WT(x2) FAT EMA IMF

Seller's remarks / Verkoper se kommentaar:

R

GUNZEL BALZ

TG2095

Lot. 3

KI GUNZEL, POSBUS 143 GROOTFONTEIN TEL:00264811290273

SIMMENTALER

Birth Date: 20/07/2020 DNA: 1887U004, SV
Age: 40 months
Herdbook: SP
Horn: Horned

Reg. Status: REG
Inspection Date: 06/06/2023

MALE/MANLIK
Reg. No: 103467270



October 2023 South African Simmentaler BREEDPLAN

Simmentaler SA-- www.simmentaler.org

2023	CED	CEM	BW	200	400	600	MCW	MILK	SC	DC	EMA	Rib	Rump	IMF%	RBY%	NFI P	SBI (R)	SPI (R)
EBV	-2.4	+0.8	+3.1	+22	+35	+44	+54	+6	-0.3	+2.7	-0.2	-0.5	-0.6	+0.1	+0.2	-0.13	+301	+386
ACC	37%	30%	69%	63%	65%	66%	61%	41%	42%	28%	42%	50%	50%	40%	48%	28%		
BREED	+0.4	+0.6	+1.6	+17	+27	+33	+35	+5	+0.3	-0.7	+0.3	+0.0	+0.1	+0.1	+0.2	-0.03	+484	+472



Traits observed: BWT 200WT(x2) 400WT 600WT(x2) FAT EMA IMF

Seller's remarks / Verkoper se kommentaar:

R

GUNZEL BRAZUR

TG2043

Lot. 4

KI GUNZEL, POSBUS 143 GROOTFONTEIN TEL:00264811290273

SIMMENTALER

Birth Date: 22/05/2020 DNA: 1525U022, PV
Age: 42 months
Herdbook: SP
Horn: Horned

Reg. Status: REG
Inspection Date: 06/06/2023

MALE/MANLIK
Reg. No: 103402509

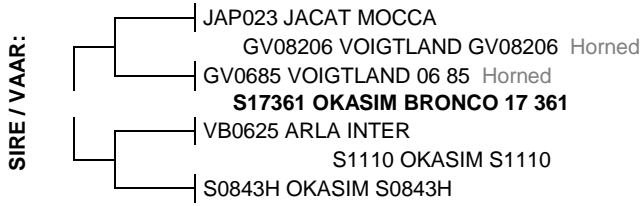

October 2023 South African Simmentaler BREEDPLAN

Simmentaler SA-- www.simmentaler.org

2023	CED	CEM	BW	200	400	600	MCW	MILK	SC	DC	EMA	Rib	Rump	IMF%	RBY%	NFI P	SBI (R)	SPI (R)
EBV	-1.6	-0.8	+2.7	+22	+39	+49	+52	+5	+0.4	+2.6	+1.0	-0.8	-1.1	+0.2	+1.0	-0.22	+421	+445
ACC	35%	27%	69%	62%	60%	60%	57%	39%	44%	28%	35%	44%	44%	40%	42%	42%		
BREED	+0.4	+0.6	+1.6	+17	+27	+33	+35	+5	+0.3	-0.7	+0.3	+0.0	+0.1	+0.1	+0.2	-0.03	+484	+472



Traits observed: BWT 200WT(x2) 600WT(x2) SS NFI-F

Seller's remarks / Verkoper se kommentaar:

R

GUNZEL BUZZ

TG2084

Lot. 5

KI GUNZEL, POSBUS 143 GROOTFONTEIN TEL:00264811290273

SIMMENTALER

Birth Date: 26/06/2020 DNA: 1525U063, SV
Age: 41 months
Herdbook: SP
Horn: Horned

Reg. Status: REG
Inspection Date: 06/06/2023

MALE/MANLIK
Reg. No: 103402889



October 2023 South African Simmentaler BREEDPLAN

Simmentaler SA-- www.simmentaler.org

2023	CED	CEM	BW	200	400	600	MCW	MILK	SC	DC	EMA	Rib	Rump	IMF%	RBY%	NFI P	SBI (R)	SPI (R)
EBV	-1.3	+1.0	+2.3	+18	+33	+38	+44	+5	-0.2	+2.4	+0.5	-0.6	-1.1	+0.4	+0.4	-0.06	+365	+425
ACC	36%	28%	70%	65%	66%	67%	62%	41%	45%	29%	42%	51%	51%	43%	49%	28%		
BREED	+0.4	+0.6	+1.6	+17	+27	+33	+35	+5	+0.3	-0.7	+0.3	+0.0	+0.1	+0.1	+0.2	-0.03	+484	+472



Traits observed: BWT 200WT(x2) 400WT 600WT(x2) FAT EMA IMF

Seller's remarks / Verkoper se kommentaar:

R

GUNZEL FELIX

TG2018

Lot. 6

KI GUNZEL, POSBUS 143 GROOTFONTEIN TEL:00264811290273

SIMMENTALER

Birth Date: 01/03/2020 DNA: 3721U023, PV
Age: 45 months
Herdbook: SP
Horn: Horned

Reg. Status: REG
Inspection Date: 01/07/2022

MALE/MANLIK
Reg. No: 103402277

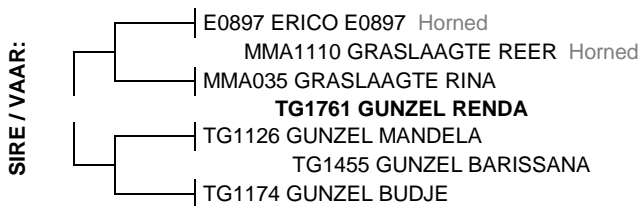

October 2023 South African Simmentaler BREEDPLAN

Simmentaler SA-- www.simmentaler.org

2023	CED	CEM	BW	200	400	600	MCW	MILK	SC	DC	EMA	Rib	Rump	IMF%	RBY%	NFI P	SBI (R)	SPI (R)
EBV	-3.8	--	+2.5	+14	+25	+34	+39	+6	+0.6	--	-0.2	-0.2	-0.1	+0.2	+0.0	-0.07	+307	+360
ACC	30%		55%	60%	63%	64%	59%	37%	40%		31%	40%	40%	35%	39%	27%		
BREED	+0.4	+0.6	+1.6	+17	+27	+33	+35	+5	+0.3	-0.7	+0.3	+0.0	+0.1	+0.1	+0.2	-0.03	+484	+472



Traits observed: BWT 200WT(x2) 400WT 600WT

Seller's remarks / Verkoper se kommentaar:

R

GUNZEL EMARAN

TG2077

Lot. 7

KI GUNZEL, POSBUS 143 GROOTFONTEIN TEL:00264811290273

SIMMENTALER

Birth Date: 17/06/2020 DNA: 1525U056, SV
Age: 41 months
Herdbook: SP
Horn: Horned

Reg. Status: REG
Inspection Date: 06/06/2023

MALE/MANLIK
Reg. No: 103402814

SIRE / VAAR:

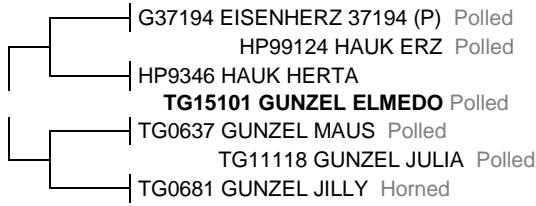

DAM / MOER:

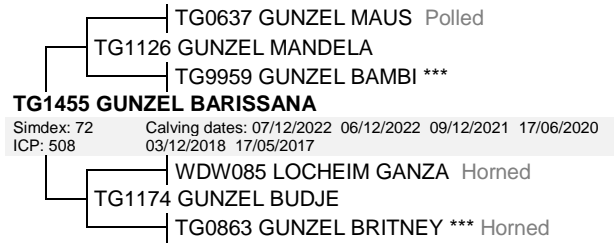

October 2023 South African Simmentaler BREEDPLAN

Simmentaler SA-- www.simmentaler.org

2023	CED	CEM	BW	200	400	600	MCW	MILK	SC	DC	EMA	Rib	Rump	IMF%	RBY%	NFI P	SBI (R)	SPI (R)
EBV	-1.9	+0.2	+2.4	+17	+28	+37	+49	+5	+0.1	--	-0.9	-0.2	-0.1	+0.0	-0.2	+0.06	+318	+386
ACC	36%	28%	70%	63%	60%	61%	59%	42%	41%		34%	43%	43%	39%	42%	26%		
BREED	+0.4	+0.6	+1.6	+17	+27	+33	+35	+5	+0.3	-0.7	+0.3	+0.0	+0.1	+0.1	+0.2	-0.03	+484	+472



Traits observed: BWT 200WT(x2) 400WT 600WT(x2) FAT EMA IMF

Seller's remarks / Verkoper se kommentaar:

R _____