

ARLA MANDELA

VB2078

Lot. 1

U VAN BILJON,ARLA SIMMENTALER POSBUS 1032 GROOTFONTEIN TEL:00264816899787

SIMMENTALER

Birth Date: 12/12/2020 DNA: 8564U048, SV
Age: 46 months
Herdbook: SP
Horn:

Reg. Status: REG
Inspection Date: 01/08/2023

MALE/MANLIK
Reg. No: 103714879

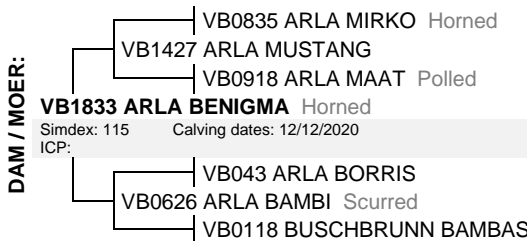
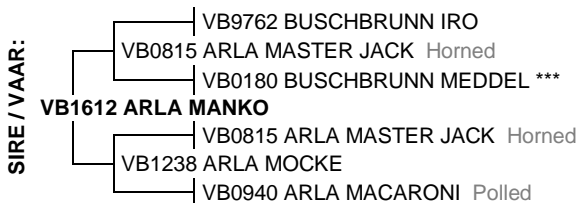

August 2024 South African Simmentaler BREEDPLAN

Simmentaler SA-- www.simmentaler.org

2024	CED	CEM	BW	200	400	600	MCW	MILK	SC	DC	CWT	EMA	Rib	Rump	IMF%	RBY%	NFI P	SBI (R)	SPI (R)
EBV	-4.0	-4.6	+2.5	+22	+32	+47	+48	+8	--	--	+25	+0.5	-0.1	+0.0	+0.3	+0.3	--	+232	+320
ACC	32%	27%	61%	56%	58%	63%	56%	38%			47%	30%	37%	37%	33%	36%			
BREED	+0.3	+0.6	+1.6	+17	+28	+34	+36	+5	+0.3	-0.7	+20	+0.4	+0.0	+0.0	+0.1	+0.3	-0.03	+490	+475



Traits observed: BWT 600WT(x2)

Seller's remarks / Verkoper se kommentaar:

R

ARLA MBALI

VB2080

Lot. 2

U VAN BILJON,ARLA SIMMENTALER POSBUS 1032 GROOTFONTEIN TEL:00264816899787

SIMMENTALER

Birth Date: 15/12/2020 DNA: 8564U050, SV
Age: 46 months
Herdbook: SP
Horn:

Reg. Status: REG
Inspection Date: 01/08/2023

MALE/MANLIK
Reg. No: 103472080

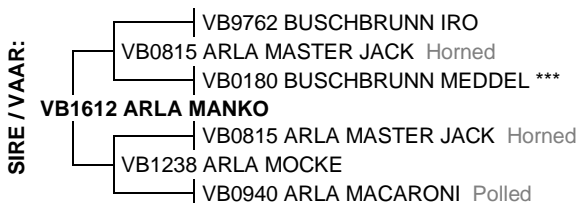

August 2024 South African Simmentaler BREEDPLAN

Simmentaler SA-- www.simmentaler.org

2024	CED	CEM	BW	200	400	600	MCW	MILK	SC	DC	CWT	EMA	Rib	Rump	IMF%	RBY%	NFI P	SBI (R)	SPI (R)
EBV	-1.2	-2.3	+1.3	+15	+20	+30	+29	+8	+0.4	-0.1	+12	-1.1	+0.0	+0.0	+0.3	-0.4	--	+247	+340
ACC	39%	33%	72%	66%	69%	71%	65%	48%	28%	31%	56%	45%	53%	53%	44%	51%			
BREED	+0.3	+0.6	+1.6	+17	+28	+34	+36	+5	+0.3	-0.7	+20	+0.4	+0.0	+0.0	+0.1	+0.3	-0.03	+490	+475



Traits observed: BWT 400WT(x2) 600WT(x2) FAT EMA IMF

Seller's remarks / Verkoper se kommentaar:

R

ARLA BABITA – Nie onder die reëls

VB224

Lot. 3

U VAN BILJON,ARLA SIMMENTALER POSBUS 1032 GROOTFONTEIN TEL:00264816899787

SIMMENTALER

Birth Date: 10/01/2022 Simdex: , Star:
Age: 33 months Days last calved:
Herdbook: SP Calvings:
Horn: Calving dates:

Reg. Status: REG
Inspection Date: 01/08/2023

FEMALE/VROULIK
Reg. No: 103582003



August 2024 South African Simmentaler BREEDPLAN

Simmentaler SA-- www.simmentaler.org

2024	CED	CEM	BW	200	400	600	MCW	MILK	SC	DC	CWT	EMA	Rib	Rump	IMF%	RBY%	NFI P	SBI (R)	SPI (R)
EBV	-4.4	--	+2.1	+17	+26	+33	+36	+6	+0.3	--	+21	+1.0	-0.2	-0.2	+0.1	+0.6	--	+402	+379
ACC	29%		66%	60%	60%	63%	57%	35%	25%		47%	28%	37%	37%	32%	36%			
BREED	+0.3	+0.6	+1.6	+17	+28	+34	+36	+5	+0.3	-0.7	+20	+0.4	+0.0	+0.0	+0.1	+0.3	-0.03	+490	+475



Traits observed: BWT 200WT 400WT 600WT FAT EMA IMF

Seller's remarks / Verkoper se kommentaar:

Dragtigheid is nie bevestig nie, kan net oop wees tot op 30 maande - Nie onder die reëls

R

ARLA PENELOPE

VB2233

Lot. 4

U VAN BILJON,ARLA SIMMENTALER POSBUS 1032 GROOTFONTEIN TEL:00264816899787

SIMMENTALER

Birth Date: 02/11/2022 Simdex: , Star: Reg. Status: REG FEMALE/VROULIK
 Age: 23 months Days last calved: ICP: Inspection Date: 10/06/2024
 Herdbook: SP Calvings: Reg. No: 103677621
 Horn: Horned Calving dates:

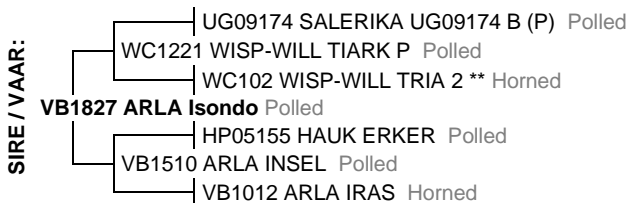

August 2024 South African Simmentaler BREEDPLAN

Simmentaler SA-- www.simmentaler.org

2024	CED	CEM	BW	200	400	600	MCW	MILK	SC	DC	CWT	EMA	Rib	Rump	IMF%	RBY%	NFI P	SBI (R)	SPI (R)
EBV	-1.1	--	+1.2	+15	+22	+27	+25	+7	-0.1	--	+16	+0.4	-0.2	-0.2	+0.1	+0.4	--	+343	+375
ACC	29%		66%	59%	61%	58%	54%	34%	27%		45%	27%	33%	32%	29%	32%			
BREED	+0.3	+0.6	+1.6	+17	+28	+34	+36	+5	+0.3	-0.7	+20	+0.4	+0.0	+0.0	+0.1	+0.3	-0.03	+490	+475



Traits observed: BWT 200WT 400WT

Seller's remarks / Verkoper se kommentaar:

R

ARLA BIA

VB2249

Lot. 5

U VAN BILJON,ARLA SIMMENTALER POSBUS 1032 GROOTFONTEIN TEL:00264816899787

SIMMENTALER

Birth Date: 19/11/2022 Simdex: , Star: Reg. Status: REG FEMALE/VROULIK
 Age: 23 months Days last calved: ICP: Inspection Date: 10/06/2024
 Herdbook: SP Calvings: Reg. No: 103677761
 Horn: Horned Calving dates:

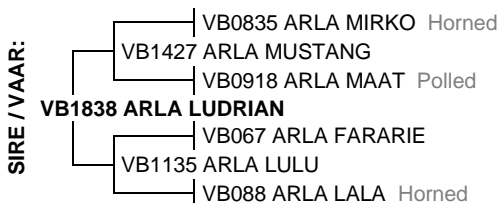

August 2024 South African Simmentaler BREEDPLAN

Simmentaler SA-- www.simmentaler.org

2024	CED	CEM	BW	200	400	600	MCW	MILK	SC	DC	CWT	EMA	Rib	Rump	IMF%	RBY%	NFI P	SBI (R)	SPI (R)
EBV	-2.2	--	+1.8	+17	+25	+33	+32	+7	-0.1	--	+21	--	-0.3	-0.3	+0.2	+0.6	--	+315	+349
ACC	26%		67%	56%	60%	59%	54%	33%	35%		45%		34%	33%	29%	32%			
BREED	+0.3	+0.6	+1.6	+17	+28	+34	+36	+5	+0.3	-0.7	+20	+0.4	+0.0	+0.0	+0.1	+0.3	-0.03	+490	+475



Traits observed: BWT 400WT

Seller's remarks / Verkoper se kommentaar:

R

ARLA BOSI – Nie onder die reëls

VB2112

Lot. 6

U VAN BILJON,ARLA SIMMENTALER POSBUS 1032 GROOTFONTEIN TEL:00264816899787

SIMMENTALER

Birth Date: 22/10/2021 Simdex: , Star: Reg. Status: REG FEMALE/VROULIK
 Age: 36 months Days last calved: ICP: Inspection Date: 01/08/2023
 Herdbook: SP Calvings: Reg. No: 103552972
 Horn: Calving dates:

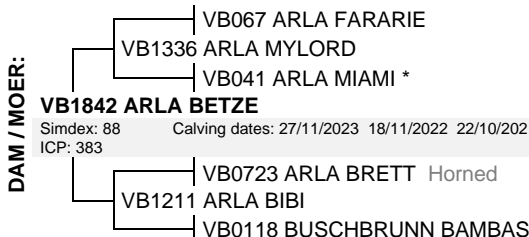
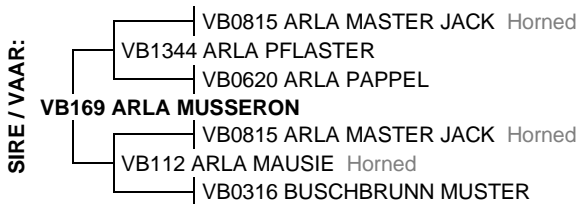

August 2024 South African Simmentaler BREEDPLAN

Simmentaler SA-- www.simmentaler.org

2024	CED	CEM	BW	200	400	600	MCW	MILK	SC	DC	CWT	EMA	Rib	Rump	IMF%	RBY%	NFI P	SBI (R)	SPI (R)
EBV	-2.3	-4.9	+1.7	+15	+21	+34	+30	+9	+0.1	+1.8	+19	+0.6	-0.3	-0.3	+0.0	+0.6	--	+215	+286
ACC	35%	27%	69%	66%	66%	70%	63%	36%	35%	26%	54%	41%	60%	59%	52%	56%			
BREED	+0.3	+0.6	+1.6	+17	+28	+34	+36	+5	+0.3	-0.7	+20	+0.4	+0.0	+0.0	+0.1	+0.3	-0.03	+490	+475



Traits observed: CE BWT 200WT 600WT(x2) FAT EMA IMF

Seller's remarks / Verkoper se kommentaar:

Dragtigheid is nie bevestig nie, kan net oop wees tot op 30 maande - Nie onder die reëls

R

ARLA VICORIA – Nie onder die reëls

VB2113

Lot. 7

U VAN BILJON,ARLA SIMMENTALER POSBUS 1032 GROOTFONTEIN TEL:00264816899787

SIMMENTALER

Birth Date: 23/10/2021
Age: 36 months
Herdbook: SP
Horn:

Simdex: ,
Days last calved:
Calvings:
Calving dates:

Star:
ICP:

Reg. Status: REG
Inspection Date: 01/08/2023

FEMALE/ROULIK
Reg. No: 103552980

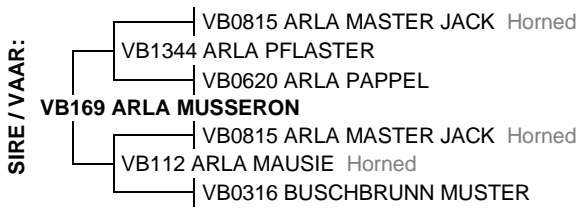

August 2024 South African Simmentaler BREEDPLAN

Simmentaler SA-- www.simmentaler.org

2024	CED	CEM	BW	200	400	600	MCW	MILK	SC	DC	CWT	EMA	Rib	Rump	IMF%	RBY%	NFI P	SBI (R)	SPI (R)
EBV	-2.5	-4.0	+2.4	+15	+20	+31	+27	+8	+0.1	+1.5	+18	+0.8	-0.3	-0.4	+0.1	+0.7	--	+268	+310
ACC	34%	26%	68%	66%	65%	70%	62%	34%	34%	25%	53%	40%	59%	59%	51%	55%			
BREED	+0.3	+0.6	+1.6	+17	+28	+34	+36	+5	+0.3	-0.7	+20	+0.4	+0.0	+0.0	+0.1	+0.3	-0.03	+490	+475



Traits observed: CE BWT 200WT 600WT(x2) FAT EMA IMF

Seller's remarks / Verkoper se kommentaar:

Dragtigheid is nie bevestig nie, kan net oop wees tot op 30 maande - Nie onder die reëls

R

ARLA BEREX – Nie onder die reëls

VB2125

Lot. 8

U VAN BILJON,ARLA SIMMENTALER POSBUS 1032 GROOTFONTEIN TEL:00264816899787

SIMMENTALER

Birth Date: 12/11/2021
Age: 35 months
Herdbook: SP
Horn:

Simdex: ,
Days last calved:
Calvings:
Calving dates:

Star:
ICP:

Reg. Status: REG
Inspection Date: 01/08/2023

FEMALE/ROULIK
Reg. No: 103553095



August 2024 South African Simmentaler BREEDPLAN

Simmentaler SA-- www.simmentaler.org

2024	CED	CEM	BW	200	400	600	MCW	MILK	SC	DC	CWT	EMA	Rib	Rump	IMF%	RBY%	NFI P	SBI (R)	SPI (R)
EBV	-4.0	-5.1	+1.9	+14	+22	+33	+32	+7	+0.4	-0.5	+19	+0.9	+0.2	+0.3	+0.2	+0.4	--	+328	+338
ACC	34%	28%	69%	64%	63%	68%	61%	41%	25%	29%	52%	38%	58%	58%	50%	54%			
BREED	+0.3	+0.6	+1.6	+17	+28	+34	+36	+5	+0.3	-0.7	+20	+0.4	+0.0	+0.0	+0.1	+0.3	-0.03	+490	+475



Traits observed: CE BWT 200WT 600WT(x2) FAT EMA IMF

Seller's remarks / Verkoper se kommentaar:

Dragtigheid is nie bevestig nie, kan net oop wees tot op 30 maande - Nie onder die reëls

R

OKASIM IVO 213

S213

Lot. 9

SCHNEIDER FAMILY, P O BOX 212 GROOTFONTEIN TEL:00264811292623

SIMMENTALER

Birth Date: 19/04/2021
Age: 42 months
Herdbook: SP
Horn: Disbudded

DNA: 10006U007, SV

Reg. Status: REG
Inspection Date: 08/09/2022

MALE/MANLIK
Reg. No: 103505400

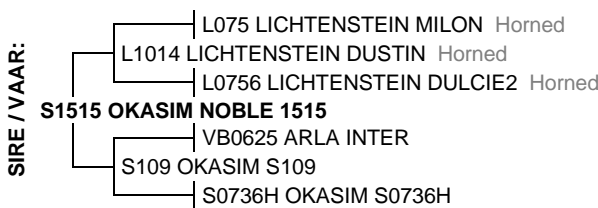

August 2024 South African Simmentaler BREEDPLAN

Simmentaler SA-- www.simmentaler.org

2024	CED	CEM	BW	200	400	600	MCW	MILK	SC	DC	CWT	EMA	Rib	Rump	IMF%	RBY%	NFI P	SBI (R)	SPI (R)
EBV	-2.1	+1.4	+1.7	+26	+44	+56	+62	+8	-0.8	-1.3	+28	-0.8	-0.8	-1.1	+0.1	+0.4	-0.14	+495	+502
ACC	37%	31%	70%	67%	68%	66%	63%	44%	67%	38%	55%	48%	56%	48%	54%	43%			
BREED	+0.3	+0.6	+1.6	+17	+28	+34	+36	+5	+0.3	-0.7	+20	+0.4	+0.0	+0.0	+0.1	+0.3	-0.03	+490	+475



Traits observed: BWT 200WT 400WT(x2) SS FAT EMA IMF NFI-F

Seller's remarks / Verkoper se kommentaar:

R

OKASIM KNUT 2117

S2117

Lot. 10

SCHNEIDER FAMILY, P O BOX 212 GROOTFONTEIN TEL:00264811292623

SIMMENTALER

Birth Date: 15/04/2021 DNA: 19619U034, SV
Age: 42 months
Herdbook: SP
Horn: Disbudded

Reg. Status: REG
Inspection Date: 19/09/2024

MALE/MANLIK
Reg. No: 103505368

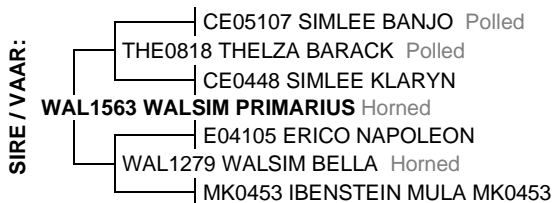

August 2024 South African Simmentaler BREEDPLAN

Simmentaler SA-- www.simmentaler.org

2024	CED	CEM	BW	200	400	600	MCW	MILK	SC	DC	CWT	EMA	Rib	Rump	IMF%	RBY%	NFI P	SBI (R)	SPI (R)
EBV	+1.9	+2.3	+1.0	+15	+26	+36	+30	+1	+0.5	+0.1	+21	+0.8	+0.1	+0.2	+0.3	+0.3	--	+540	+524
ACC	35%	28%	57%	59%	62%	60%	57%	43%	49%	34%	48%	34%	41%	41%	38%	40%			
BREED	+0.3	+0.6	+1.6	+17	+28	+34	+36	+5	+0.3	-0.7	+20	+0.4	+0.0	+0.0	+0.1	+0.3	-0.03	+490	+475



Traits observed: 400WT(x2) 600WT(x2) SS FAT EMA IMF

Seller's remarks / Verkoper se kommentaar:

R

OKASIM CARBON 2130

S2130

Lot. 11

SCHNEIDER FAMILY, P O BOX 212 GROOTFONTEIN TEL:00264811292623

SIMMENTALER

Birth Date: 21/07/2021 DNA: 19619U036, SV
Age: 39 months
Herdbook: SP
Horn: Disbudded

Reg. Status: REG
Inspection Date: 19/09/2024

MALE/MANLIK
Reg. No: 103505582

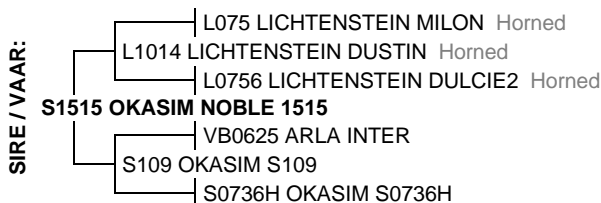

August 2024 South African Simmentaler BREEDPLAN

Simmentaler SA-- www.simmentaler.org

2024	CED	CEM	BW	200	400	600	MCW	MILK	SC	DC	CWT	EMA	Rib	Rump	IMF%	RBY%	NFI P	SBI (R)	SPI (R)
EBV	+2.0	+0.1	+0.1	+16	+27	+34	+21	+5	-0.4	+0.6	+21	+0.8	-0.4	-0.5	+0.1	+0.9	--	+516	+488
ACC	34%	29%	65%	55%	55%	57%	56%	40%	47%	35%	45%	37%	46%	46%	42%	45%			
BREED	+0.3	+0.6	+1.6	+17	+28	+34	+36	+5	+0.3	-0.7	+20	+0.4	+0.0	+0.0	+0.1	+0.3	-0.03	+490	+475



Traits observed: BWT 200WT 400WT 600WT(x2) SS FAT EMA IMF

Seller's remarks / Verkoper se kommentaar:

R

PROM-BUSCHBRUNN FUIN

SW2067

Lot. 12

PROMATRIA BUSCHBRUNN STUD, P O BOX 1756 WINDHOEK TEL:00264811297772

SIMMENTALER

Birth Date: 20/10/2020 DNA: 8245U037, SV
Age: 48 months
Herdbook: SP
Horn:

Reg. Status: REG
Inspection Date: 01/09/2022

MALE/MANLIK
Reg. No: 103428439

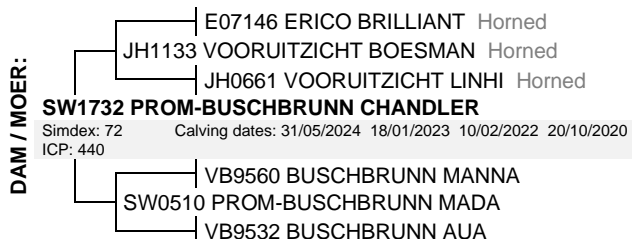

August 2024 South African Simmentaler BREEDPLAN

Simmentaler SA-- www.simmentaler.org

2024	CED	CEM	BW	200	400	600	MCW	MILK	SC	DC	CWT	EMA	Rib	Rump	IMF%	RBY%	NFI P	SBI (R)	SPI (R)
EBV	-6.7	-4.1	+3.3	+12	+18	+24	+25	+4	+0.1	--	+15	--	-0.2	-0.2	+0.0	+0.4	--	+299	+296
ACC	33%	25%	65%	58%	59%	65%	58%	33%	33%		46%		28%	28%	25%	28%			
BREED	+0.3	+0.6	+1.6	+17	+28	+34	+36	+5	+0.3	-0.7	+20	+0.4	+0.0	+0.0	+0.1	+0.3	-0.03	+490	+475



Traits observed: BWT 600WT

Seller's remarks / Verkoper se kommentaar:

R

PROM-BUSCHBRUNN SHADOW

SW2099

Lot. 13

PROMATRIA BUSCHBRUNN STUD, P O BOX 1756 WINDHOEK TEL:00264811297772

SIMMENTALER

Birth Date: 16/12/2020 DNA: 8245U004, SV
Age: 46 months
Herdbook: SP
Horn:

Reg. Status: REG
Inspection Date: 01/09/2022

MALE/MANLIK
Reg. No: 103456190

SIRE / VAAR:



DAM / MOER:



August 2024 South African Simmentaler BREEDPLAN

Simmentaler SA-- www.simmentaler.org

2024	CED	CEM	BW	200	400	600	MCW	MILK	SC	DC	CWT	EMA	Rib	Rump	IMF%	RBY%	NFI P	SBI (R)	SPI (R)
EBV	-2.4	-5.3	+0.8	+6	+9	+12	+14	+3	-0.2	--	+11	+0.8	-0.2	-0.2	+0.1	+0.4	--	+291	+301
ACC	38%	30%	72%	60%	60%	65%	59%	39%	34%		48%	26%	32%	32%	29%	32%			
BREED	+0.3	+0.6	+1.6	+17	+28	+34	+36	+5	+0.3	-0.7	+20	+0.4	+0.0	+0.0	+0.1	+0.3	-0.03	+490	+475

Traits observed: BWT 600WT

Seller's remarks / Verkoper se kommentaar:

R

PROM-BUSCHBRUNN JIMIYU

SW2188

Lot. 14

PROMATRIA BUSCHBRUNN STUD, P O BOX 1756 WINDHOEK TEL:00264811297772

SIMMENTALER

Birth Date: 19/11/2021 DNA: 8245U026, SV
Age: 35 months
Herdbook: SP
Horn:

Reg. Status: REG
Inspection Date: 24/02/2023

MALE/MANLIK
Reg. No: 103546560

SIRE / VAAR:

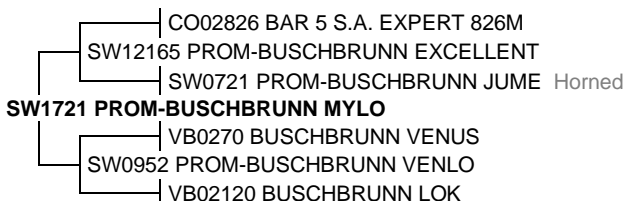

DAM / MOER:

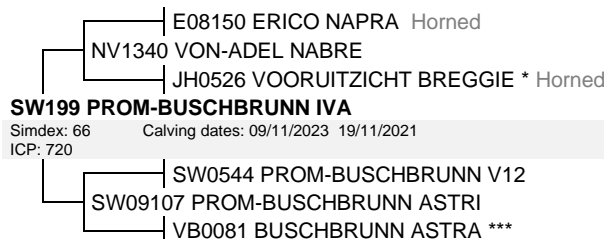

August 2024 South African Simmentaler BREEDPLAN

Simmentaler SA-- www.simmentaler.org

2024	CED	CEM	BW	200	400	600	MCW	MILK	SC	DC	CWT	EMA	Rib	Rump	IMF%	RBY%	NFI P	SBI (R)	SPI (R)
EBV	-3.4	--	+1.3	+13	+18	+26	+24	+4	+1.0	--	+13	+0.0	+0.1	+0.2	+0.1	-0.1	--	+337	+364
ACC	30%		63%	54%	55%	52%	49%	27%	31%		41%	31%	36%	36%	27%	34%			
BREED	+0.3	+0.6	+1.6	+17	+28	+34	+36	+5	+0.3	-0.7	+20	+0.4	+0.0	+0.0	+0.1	+0.3	-0.03	+490	+475

Traits observed: BWT 200WT 400WT FAT EMA IMF

Seller's remarks / Verkoper se kommentaar:

R

PROM-BUSCHBRUNN MUFFIN

SW2128

Lot. 15

PROMATRIA BUSCHBRUNN STUD, P O BOX 1756 WINDHOEK TEL:00264811297772

SIMMENTALER

Birth Date: 28/06/2021 DNA: 8245U011, SV
Age: 40 months
Herdbook: SP
Horn:

Reg. Status: REG
Inspection Date: 24/02/2023

MALE/MANLIK
Reg. No: 103501300

SIRE / VAAR:

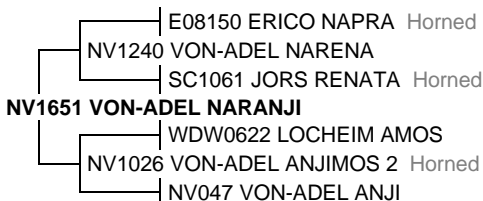

DAM / MOER:

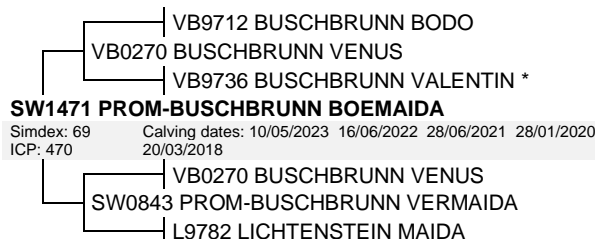

August 2024 South African Simmentaler BREEDPLAN

Simmentaler SA-- www.simmentaler.org

2024	CED	CEM	BW	200	400	600	MCW	MILK	SC	DC	CWT	EMA	Rib	Rump	IMF%	RBY%	NFI P	SBI (R)	SPI (R)
EBV	-5.9	+0.6	+2.5	+14	+28	+36	+43	+5	+0.3	--	+20	+0.2	-0.4	-0.5	+0.4	+0.2	--	+362	+385
ACC	34%	26%	70%	62%	63%	60%	56%	35%	33%		48%	38%	45%	45%	35%	43%			
BREED	+0.3	+0.6	+1.6	+17	+28	+34	+36	+5	+0.3	-0.7	+20	+0.4	+0.0	+0.0	+0.1	+0.3	-0.03	+490	+475

Traits observed: BWT 200WT 400WT FAT EMA IMF

Seller's remarks / Verkoper se kommentaar:

R

PROM-BUSCHBRUNN ONYX

SW219

Lot. 16

PROMATRIA BUSCHBRUNN STUD, P O BOX 1756 WINDHOEK TEL:00264811297772

SIMMENTALER

Birth Date: 19/03/2021 DNA: 8245U023, SV
Age: 43 months
Herdbook: SP
Horn:

Reg. Status: REG
Inspection Date: 24/02/2023

MALE/MANLIK
Reg. No: 103477725



August 2024 South African Simmentaler BREEDPLAN

Simmentaler SA-- www.simmentaler.org

2024	CED	CEM	BW	200	400	600	MCW	MILK	SC	DC	CWT	EMA	Rib	Rump	IMF%	RBY%	NFI P	SBI (R)	SPI (R)
EBV	-2.9	-2.9	+2.0	+11	+21	+22	+19	+5	+0.1	-	+18	+1.6	+0.1	+0.2	-0.1	+0.8	-	+446	+393
ACC	33%	25%	67%	61%	60%	64%	58%	35%	28%		47%	33%	38%	38%	30%	37%			
BREED	+0.3	+0.6	+1.6	+17	+28	+34	+36	+5	+0.3	-0.7	+20	+0.4	+0.0	+0.0	+0.1	+0.3	-0.03	+490	+475



Traits observed: BWT 200WT 600WT FAT EMA IMF

Seller's remarks / Verkoper se kommentaar:

R

PROM-BUSCHBRUNN SHADOW

SW216

Lot. 17

PROMATRIA BUSCHBRUNN STUD, P O BOX 1756 WINDHOEK TEL:00264811297772

SIMMENTALER

Birth Date: 01/03/2021 DNA: 8245U007, SV
Age: 44 months
Herdbook: SP
Horn:

Reg. Status: REG
Inspection Date: 24/02/2023

MALE/MANLIK
Reg. No: 103471439

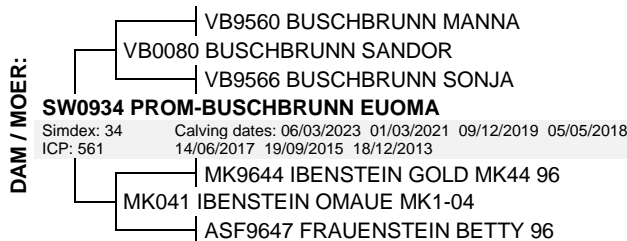

August 2024 South African Simmentaler BREEDPLAN

Simmentaler SA-- www.simmentaler.org

2024	CED	CEM	BW	200	400	600	MCW	MILK	SC	DC	CWT	EMA	Rib	Rump	IMF%	RBY%	NFI P	SBI (R)	SPI (R)
EBV	-6.1	-4.6	+2.7	+13	+18	+27	+27	+5	+0.2	-	+16	+0.6	-0.2	+0.2	+0.4	-	-	+267	+288
ACC	38%	31%	70%	62%	62%	66%	59%	40%	32%		49%	28%	35%	35%	32%	34%			
BREED	+0.3	+0.6	+1.6	+17	+28	+34	+36	+5	+0.3	-0.7	+20	+0.4	+0.0	+0.0	+0.1	+0.3	-0.03	+490	+475



Traits observed: BWT 200WT 600WT

Seller's remarks / Verkoper se kommentaar:

R

OKASIM WINCHESTER 2129

S2129

Lot. 18

SCHNEIDER FAMILY, P O BOX 212 GROOTFONTEIN TEL:00264811292623

SIMMENTALER

Birth Date: 05/07/2021 DNA: 19619U035, SV
Age: 39 months
Herdbook: SP
Horn: Disbudded

Reg. Status: REG
Inspection Date: 19/09/2024

MALE/MANLIK
Reg. No: 103505574

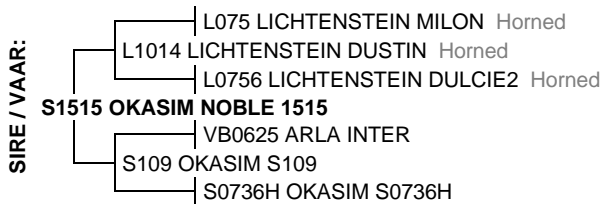

August 2024 South African Simmentaler BREEDPLAN

Simmentaler SA-- www.simmentaler.org

2024	CED	CEM	BW	200	400	600	MCW	MILK	SC	DC	CWT	EMA	Rib	Rump	IMF%	RBY%	NFI P	SBI (R)	SPI (R)
EBV	+0.1	+2.0	+1.2	+19	+33	+44	+44	+5	-0.4	+0.4	+25	+0.4	-0.3	-0.4	+0.3	+0.6	-	+488	+490
ACC	35%	29%	66%	56%	56%	57%	55%	44%	46%	36%	46%	38%	47%	47%	43%	45%			
BREED	+0.3	+0.6	+1.6	+17	+28	+34	+36	+5	+0.3	-0.7	+20	+0.4	+0.0	+0.0	+0.1	+0.3	-0.03	+490	+475



Traits observed: BWT 200WT 400WT 600WT(x2) SS FAT EMA IMF

Seller's remarks / Verkoper se kommentaar:

R