

WILSIM HULK

TJM2017

Lot. 1

TJ MULLER, POSBUS 944 OKAHANDJA TEL:00264818787822

SIMMENTALER

Birth Date: 10/10/2020 DNA: 3718U003, PV
 Age: 45 months
 Herdbook: SP
 Horn: Horned

Reg. Status: REG
 Inspection Date: 03/06/2024

MALE/MANLIK
 Reg. No: 103423133

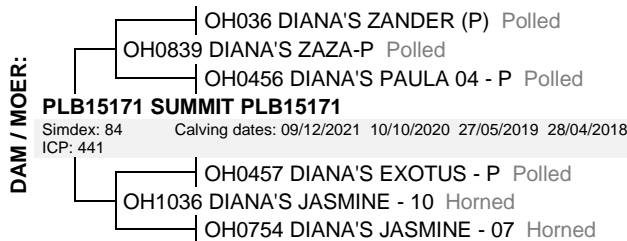
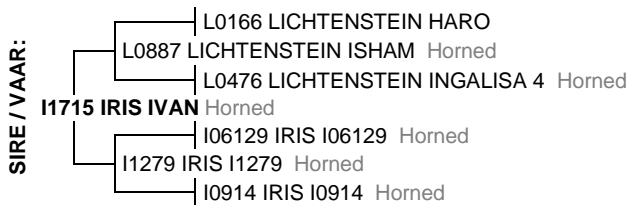

June 2024 South African Simmentaler BREEDPLAN

Simmentaler SA-- www.simmentaler.org

2024	CED	CEM	BW	200	400	600	MCW	MILK	SC	DC	CWT	EMA	Rib	Rump	IMF%	RBY%	NFI P	SBI (R)	SPI (R)
EBV	+2.5	-1.2	+1.9	+20	+34	+40	+52	+5	+0.8	-3.6	+24	+0.3	-0.5	-0.6	-0.1	+0.5	--	+652	+569
ACC	35%	29%	55%	60%	60%	62%	56%	39%	60%	28%	48%	38%	45%	45%	38%	43%			
BREED	+0.4	+0.7	+1.6	+17	+27	+33	+35	+5	+0.3	-0.7	+19	+0.4	+0.0	+0.1	+0.1	+0.2	-0.03	+491	+475



Traits observed: BWT 200WT(x2) 400WT(x2) 600WT(x2) SS FAT EMA IMF

Seller's remarks / Verkoper se kommentaar:

R

WILSIM INDICUS

TJM2028

Lot. 2

TJ MULLER, POSBUS 944 OKAHANDJA TEL:00264818787822

SIMMENTALER

Birth Date: 09/12/2020 DNA: 3718U014, PV
 Age: 43 months
 Herdbook: SP
 Horn: Horned

Reg. Status: REG
 Inspection Date: 03/06/2024

MALE/MANLIK
 Reg. No: 103451340

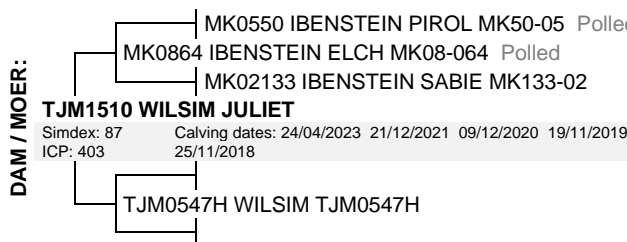
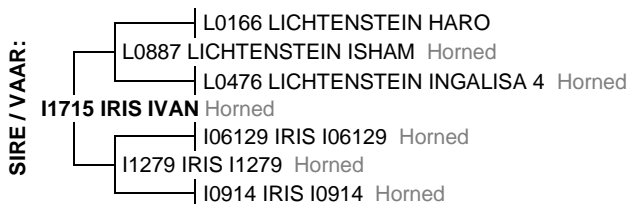

June 2024 South African Simmentaler BREEDPLAN

Simmentaler SA-- www.simmentaler.org

2024	CED	CEM	BW	200	400	600	MCW	MILK	SC	DC	CWT	EMA	Rib	Rump	IMF%	RBY%	NFI P	SBI (R)	SPI (R)
EBV	+0.2	-1.2	+2.1	+19	+35	+43	+56	+5	+0.6	-3.2	+29	+1.5	-0.4	-0.4	-0.2	+1.0	--	+661	+551
ACC	34%	28%	65%	63%	64%	65%	60%	39%	63%	29%	50%	40%	48%	48%	40%	46%			
BREED	+0.4	+0.7	+1.6	+17	+27	+33	+35	+5	+0.3	-0.7	+19	+0.4	+0.0	+0.1	+0.1	+0.2	-0.03	+491	+475



Traits observed: BWT 200WT(x2) 400WT(x2) 600WT(x2) SS FAT EMA IMF

Seller's remarks / Verkoper se kommentaar:

R

IRIS I2124

I2124

Lot. 3

IRIS STOETERY, POSBUS 40135 AUSSPANPLATZ TEL:00264812180569

SIMMENTALER

Birth Date: 29/04/2021 DNA: 13370U011, SV
 Age: 39 months
 Herdbook: SP
 Horn: Horned

Reg. Status: REG
 Inspection Date: 25/01/2023

MALE/MANLIK
 Reg. No: 103498440

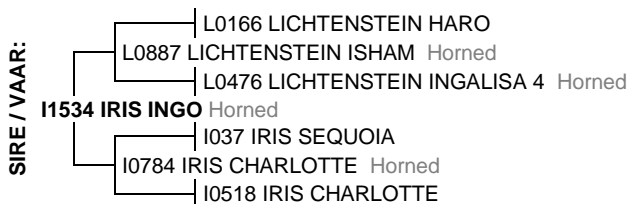

June 2024 South African Simmentaler BREEDPLAN

Simmentaler SA-- www.simmentaler.org

2024	CED	CEM	BW	200	400	600	MCW	MILK	SC	DC	CWT	EMA	Rib	Rump	IMF%	RBY%	NFI P	SBI (R)	SPI (R)
EBV	+0.3	-2.3	+2.1	+20	+33	+42	+56	+6	+0.2	-4.8	+27	+1.1	-0.1	+0.0	-0.1	+0.7	--	+678	+553
ACC	44%	38%	67%	62%	62%	62%	59%	47%	54%	41%	51%	42%	51%	51%	48%	50%			
BREED	+0.4	+0.7	+1.6	+17	+27	+33	+35	+5	+0.3	-0.7	+19	+0.4	+0.0	+0.1	+0.1	+0.2	-0.03	+491	+475



Traits observed: CE BWT 200WT

Seller's remarks / Verkoper se kommentaar:

R

IRIS I2186

I2186

Lot. 4

IRIS STOETERY, POSBUS 40135 AUSSPANPLATZ TEL:00264812180569

SIMMENTALER

Birth Date: 21/11/2021 DNA: 13834U019, SV
 Age: 32 months
 Herdbook: SP
 Horn: Horned

Reg. Status: REG
 Inspection Date: 24/04/2023

MALE/MANLIK
 Reg. No: 103557211

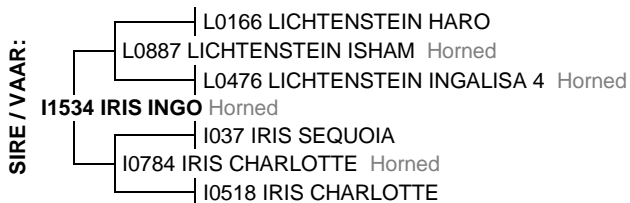

June 2024 South African Simmentaler BREEDPLAN

Simmentaler SA-- www.simmentaler.org

2024	CED	CEM	BW	200	400	600	MCW	MILK	SC	DC	CWT	EMA	Rib	Rump	IMF%	RBY%	NFI P	SBI (R)	SPI (R)
EBV	+1.8	-1.2	+1.9	+24	+39	+52	+68	+6	+0.8	-5.9	+29	+0.4	-0.5	-0.6	-0.1	+0.7	--	+746	+616
ACC	44%	38%	72%	69%	70%	72%	66%	48%	71%	42%	58%	51%	59%	59%	53%	57%			
BREED	+0.4	+0.7	+1.6	+17	+27	+33	+35	+5	+0.3	-0.7	+19	+0.4	+0.0	+0.1	+0.1	+0.2	-0.03	+491	+475



Traits observed: CE BWT 200WT 400WT 600WT(x2) SS FAT EMA IMF

Seller's remarks / Verkoper se kommentaar:

R

IRIS I21104

I21104

Lot. 5

IRIS STOETERY, POSBUS 40135 AUSSPANPLATZ TEL:00264812180569

SIMMENTALER

Birth Date: 26/12/2021 DNA: 13834U023, SV
 Age: 31 months
 Herdbook: SP
 Horn: Horned

Reg. Status: REG
 Inspection Date: 24/04/2023

MALE/MANLIK
 Reg. No: 103574562

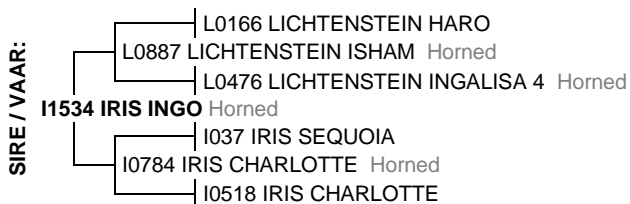

June 2024 South African Simmentaler BREEDPLAN

Simmentaler SA-- www.simmentaler.org

2024	CED	CEM	BW	200	400	600	MCW	MILK	SC	DC	CWT	EMA	Rib	Rump	IMF%	RBY%	NFI P	SBI (R)	SPI (R)
EBV	+2.9	-2.3	+1.7	+16	+28	+34	+42	+5	+1.1	-5.4	+26	+2.1	+0.2	+0.3	-0.1	+0.9	--	+763	+596
ACC	43%	37%	72%	70%	71%	72%	68%	49%	71%	42%	58%	51%	59%	59%	52%	58%			
BREED	+0.4	+0.7	+1.6	+17	+27	+33	+35	+5	+0.3	-0.7	+19	+0.4	+0.0	+0.1	+0.1	+0.2	-0.03	+491	+475



Traits observed: CE BWT 200WT 400WT 600WT(x2) SS FAT EMA IMF

Seller's remarks / Verkoper se kommentaar:

R

IRIS I2017

I2017

Lot. 6

IRIS STOETERY, POSBUS 40135 AUSSPANPLATZ TEL:00264812180569

SIMMENTALER

Birth Date: 26/10/2020 DNA: 12190U010, SV
 Age: 45 months
 Herdbook: SP
 Horn: Horned

Reg. Status: REG
 Inspection Date: 11/07/2022

MALE/MANLIK
 Reg. No: 103429247

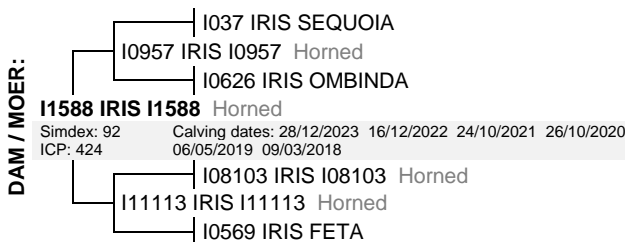
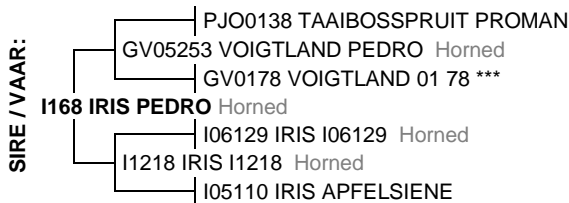

June 2024 South African Simmentaler BREEDPLAN

Simmentaler SA-- www.simmentaler.org

2024	CED	CEM	BW	200	400	600	MCW	MILK	SC	DC	CWT	EMA	Rib	Rump	IMF%	RBY%	NFI P	SBI (R)	SPI (R)
EBV	-4.8	-0.3	+1.7	+23	+35	+42	+52	+5	-1.0	+2.5	+25	-0.1	-1.2	-1.6	+0.4	+0.6	--	+334	+382
ACC	42%	35%	72%	69%	70%	71%	66%	47%	69%	40%	57%	49%	58%	58%	52%	56%			
BREED	+0.4	+0.7	+1.6	+17	+27	+33	+35	+5	+0.3	-0.7	+19	+0.4	+0.0	+0.1	+0.1	+0.2	-0.03	+491	+475



Traits observed: CE BWT 200WT 400WT(x2) 600WT SS FAT EMA IMF

Seller's remarks / Verkoper se kommentaar:

R