

GUNZEL Ganza

TG2147

Lot. 4

KI GUNZEL, POSBUS 143 GROOTFONTEIN TEL:00264811290273

SIMMENTALER

Birth Date: 04/06/2021 DNA: 5472U025, PV
Age: 40 months
Herdbook: SP
Horn: Polled

Reg. Status: REG
Inspection Date: 06/06/2023

MALE/MANLIK

Reg. No: 103518999

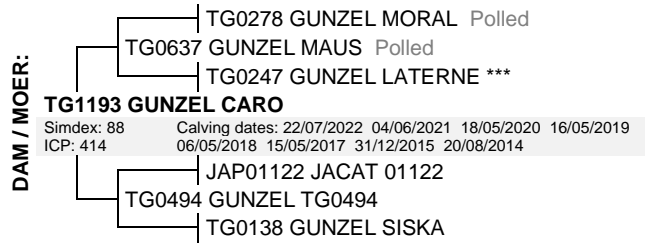

August 2024 South African Simmentaler BREEDPLAN

Simmentaler SA-- www.simmentaler.org

2024	CED	CEM	BW	200	400	600	MCW	MILK	SC	DC	CWT	EMA	Rib	Rump	IMF%	RBY%	NFI P	SBI (R)	SPI (R)
EBV	+1.9	--	+0.6	+9	+14	+16	+24	+6	-0.4	--	+9	-0.4	+0.4	+0.5	+0.2	-0.6	-0.12	+327	+393
ACC	32%		69%	62%	59%	60%	56%	39%	43%		47%	33%	41%	41%	34%	39%	47%		
BREED	+0.3	+0.6	+1.6	+17	+28	+34	+36	+5	+0.3	-0.7	+20	+0.4	+0.0	+0.0	+0.1	+0.3	-0.03	+490	+475



Traits observed: BWT 200WT NFI-F

Seller's remarks / Verkoper se kommentaar:

R

GUNZEL TG2190

TG2190

Lot. 5

KI GUNZEL, POSBUS 143 GROOTFONTEIN TEL:00264811290273

SIMMENTALER

Birth Date: 19/08/2021 DNA: 7235U022, SV
Age: 37 months
Herdbook: SP
Horn: Horned

Reg. Status: REG
Inspection Date: 06/06/2023

MALE/MANLIK

Reg. No: 103524302

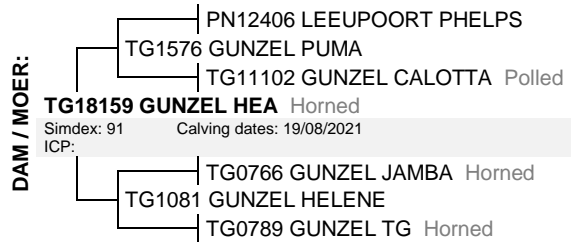
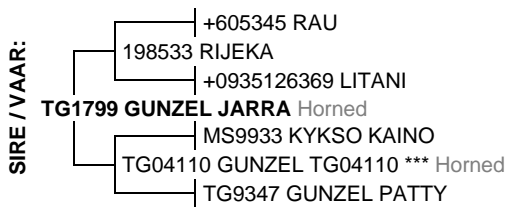

August 2024 South African Simmentaler BREEDPLAN

Simmentaler SA-- www.simmentaler.org

2024	CED	CEM	BW	200	400	600	MCW	MILK	SC	DC	CWT	EMA	Rib	Rump	IMF%	RBY%	NFI P	SBI (R)	SPI (R)
EBV	-2.1	--	+2.6	+26	+42	+52	+62	+6	+1.4	--	+27	+0.0	-0.5	-0.5	+0.1	+0.4	+0.06	+549	+524
ACC	31%		54%	51%	52%	52%	48%	31%	39%		41%	31%	41%	40%	35%	38%	26%		
BREED	+0.3	+0.6	+1.6	+17	+28	+34	+36	+5	+0.3	-0.7	+20	+0.4	+0.0	+0.0	+0.1	+0.3	-0.03	+490	+475



Traits observed: BWT NFI-F

Seller's remarks / Verkoper se kommentaar:

R

GUNZEL Gerd

TG2134

Lot. 6

KI GUNZEL, POSBUS 143 GROOTFONTEIN TEL:00264811290273

SIMMENTALER

Birth Date: 24/05/2021 DNA: 5472U013, PV
Age: 40 months
Herdbook: SP
Horn: Polled

Reg. Status: REG
Inspection Date: 06/06/2023

MALE/MANLIK

Reg. No: 103518866

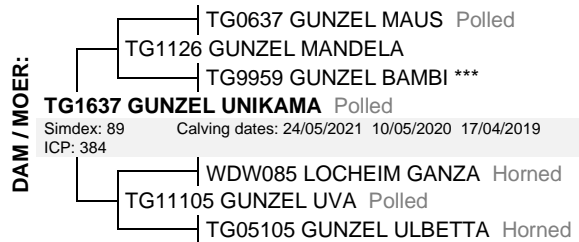

August 2024 South African Simmentaler BREEDPLAN

Simmentaler SA-- www.simmentaler.org

2024	CED	CEM	BW	200	400	600	MCW	MILK	SC	DC	CWT	EMA	Rib	Rump	IMF%	RBY%	NFI P	SBI (R)	SPI (R)
EBV	+1.5	--	+0.7	+16	+28	+34	+40	+5	-0.2	--	+16	-1.0	-0.1	-0.1	+0.1	-0.4	-0.19	+371	+442
ACC	29%		68%	61%	58%	59%	56%	35%	41%		45%	28%	34%	34%	29%	33%	47%		
BREED	+0.3	+0.6	+1.6	+17	+28	+34	+36	+5	+0.3	-0.7	+20	+0.4	+0.0	+0.0	+0.1	+0.3	-0.03	+490	+475



Traits observed: BWT 200WT NFI-F

Seller's remarks / Verkoper se kommentaar:

R

KREDIET MAMBA

DX2029

Lot. 7

GH EGGERT, POSBUS 82 OTAVI TEL:00264811242720

SIMMENTALER

Birth Date: 25/06/2020 DNA: 14354U005, PV
Age: 51 months
Herdbook: SP
Horn: Disbudded

Reg. Status: REG
Inspection Date: 22/07/2021

MALE/MANLIK
Reg. No: 103397949

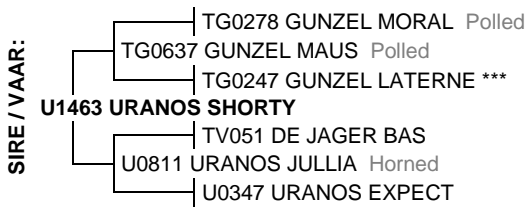

August 2024 South African Simmentaler BREEDPLAN

Simmentaler SA-- www.simmentaler.org

2024	CED	CEM	BW	200	400	600	MCW	MILK	SC	DC	CWT	EMA	Rib	Rump	IMF%	RBY%	NFI P	SBI (R)	SPI (R)
EBV	+2.3	+0.1	+1.0	+20	+33	+46	+52	+4	-0.1	-	+25	--	--	--	--	+0.3	--	+487	+500
ACC	33%	25%	68%	56%	59%	65%	58%	34%	28%		46%				25%				
BREED	+0.3	+0.6	+1.6	+17	+28	+34	+36	+5	+0.3	-0.7	+20	+0.4	+0.0	+0.0	+0.1	+0.3	-0.03	+490	+475



Traits observed: BWT 600WT

Seller's remarks / Verkoper se kommentaar:

R

KREDIET BUNKA

DX2130

Lot. 8

GH EGGERT, POSBUS 82 OTAVI TEL:00264811242720

SIMMENTALER

Birth Date: 20/11/2021 DNA: 8888U045, SV
Age: 34 months
Herdbook: SP
Horn: Horned

Reg. Status: REG
Inspection Date: 10/06/2024

MALE/MANLIK
Reg. No: 103736427



August 2024 South African Simmentaler BREEDPLAN

Simmentaler SA-- www.simmentaler.org

2024	CED	CEM	BW	200	400	600	MCW	MILK	SC	DC	CWT	EMA	Rib	Rump	IMF%	RBY%	NFI P	SBI (R)	SPI (R)
EBV	+0.9	+1.9	+1.5	+8	+15	+17	+11	+3	+0.3	+0.8	+14	+1.2	-0.3	-0.3	-0.1	+0.8	-0.01	+466	+431
ACC	32%	26%	66%	56%	61%	58%	55%	34%	38%	25%	45%	27%	29%	29%	26%	29%	25%		
BREED	+0.3	+0.6	+1.6	+17	+28	+34	+36	+5	+0.3	-0.7	+20	+0.4	+0.0	+0.0	+0.1	+0.3	-0.03	+490	+475



Traits observed: BWT 400WT

Seller's remarks / Verkoper se kommentaar:

R

KREDIET BUNKU

DX2122

Lot. 9

GH EGGERT, POSBUS 82 OTAVI TEL:00264811242720

SIMMENTALER

Birth Date: 03/11/2021 DNA: 8888U038, SV
Age: 35 months
Herdbook: SP
Horn: Horned

Reg. Status: REG
Inspection Date: 10/06/2024

MALE/MANLIK
Reg. No: 103736369

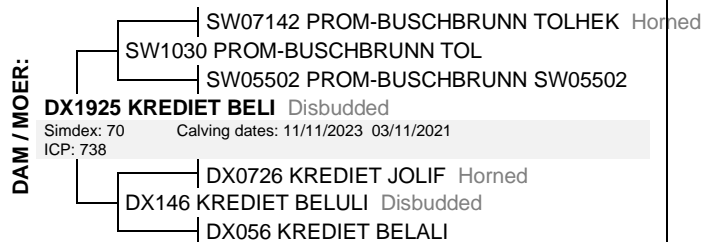
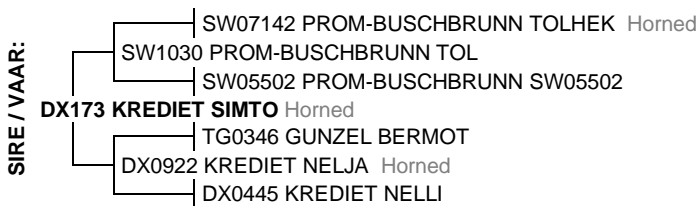

August 2024 South African Simmentaler BREEDPLAN

Simmentaler SA-- www.simmentaler.org

2024	CED	CEM	BW	200	400	600	MCW	MILK	SC	DC	CWT	EMA	Rib	Rump	IMF%	RBY%	NFI P	SBI (R)	SPI (R)
EBV	-2.5	--	+2.3	+10	+16	+21	+23	+4	+0.2	--	+14	--	--	--	--	--	--	+371	+369
ACC	33%		64%	55%	62%	57%	54%	29%	27%		44%								
BREED	+0.3	+0.6	+1.6	+17	+28	+34	+36	+5	+0.3	-0.7	+20	+0.4	+0.0	+0.0	+0.1	+0.3	-0.03	+490	+475



Traits observed: BWT 400WT

Seller's remarks / Verkoper se kommentaar:

R

KREDIET BUNKET

DX2129

Lot. 10

GH EGGERT, POSBUS 82 OTAVI TEL:00264811242720

SIMMENTALER

Birth Date: 20/11/2021 DNA: 8888U044, SV
Age: 34 months
Herdbook: SP
Horn: Horned

Reg. Status: REG
Inspection Date: 10/06/2024

MALE/MANLIK
Reg. No: 103736419

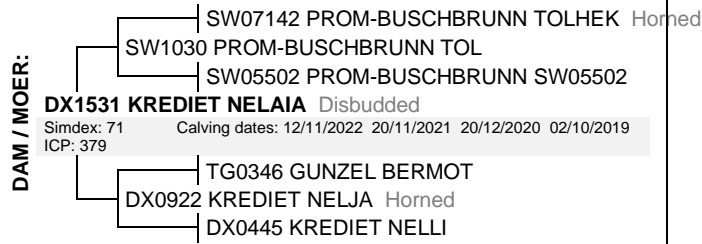
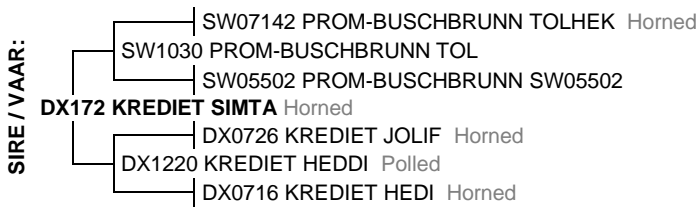

August 2024 South African Simmentaler BREEDPLAN

Simmentaler SA-- www.simmentaler.org

2024	CED	CEM	BW	200	400	600	MCW	MILK	SC	DC	CWT	EMA	Rib	Rump	IMF%	RBY%	NFI P	SBI (R)	SPI (R)
EBV	+1.7	--	+0.8	+7	+9	+11	+10	+3	+0.1	--	+10	--	--	--	--	--	--	+419	+401
ACC	34%		69%	57%	61%	59%	55%	30%	27%		44%								
BREED	+0.3	+0.6	+1.6	+17	+28	+34	+36	+5	+0.3	-0.7	+20	+0.4	+0.0	+0.0	+0.1	+0.3	-0.03	+490	+475



Traits observed: BWT 400WT

Seller's remarks / Verkoper se kommentaar:

R

KREDIET BUNKOR

DX2125

Lot. 11

GH EGGERT, POSBUS 82 OTAVI TEL:00264811242720

SIMMENTALER

Birth Date: 03/11/2021 DNA: 8888U040, SV
Age: 35 months
Herdbook: SP
Horn: Polled

Reg. Status: REG
Inspection Date: 10/06/2024

MALE/MANLIK
Reg. No: 103736377

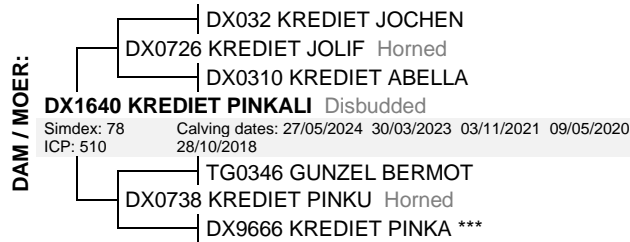

August 2024 South African Simmentaler BREEDPLAN

Simmentaler SA-- www.simmentaler.org

2024	CED	CEM	BW	200	400	600	MCW	MILK	SC	DC	CWT	EMA	Rib	Rump	IMF%	RBY%	NFI P	SBI (R)	SPI (R)
EBV	-5.7	-1.8	+3.7	+13	+20	+27	+27	+5	--	--	+15	--	--	--	--	--	--	+332	+331
ACC	35%	26%	71%	56%	61%	58%	55%	31%			44%								
BREED	+0.3	+0.6	+1.6	+17	+28	+34	+36	+5	+0.3	-0.7	+20	+0.4	+0.0	+0.0	+0.1	+0.3	-0.03	+490	+475



Traits observed: BWT 400WT

Seller's remarks / Verkoper se kommentaar:

R

KREDIET BUNTI

DX2132

Lot. 12

GH EGGERT, POSBUS 82 OTAVI TEL:00264811242720

SIMMENTALER

Birth Date: 30/11/2021 DNA: 8888U047, SV
Age: 34 months
Herdbook: SP
Horn: Horned

Reg. Status: REG
Inspection Date: 10/06/2024

MALE/MANLIK
Reg. No: 103736443

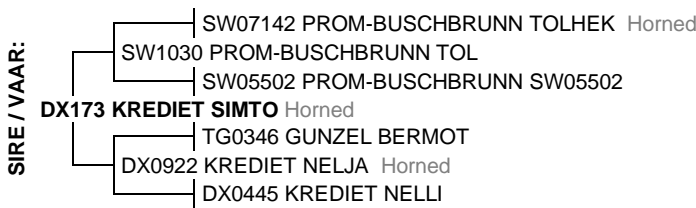

August 2024 South African Simmentaler BREEDPLAN

Simmentaler SA-- www.simmentaler.org

2024	CED	CEM	BW	200	400	600	MCW	MILK	SC	DC	CWT	EMA	Rib	Rump	IMF%	RBY%	NFI P	SBI (R)	SPI (R)
EBV	+0.0	--	+1.8	+17	+27	+33	+37	+6	--	--	+20	--	--	--	--	--	--	--	--
ACC	33%		68%	53%	59%	55%	52%	30%			42%								
BREED	+0.3	+0.6	+1.6	+17	+28	+34	+36	+5	+0.3	-0.7	+20	+0.4	+0.0	+0.0	+0.1	+0.3	-0.03	+490	+475



Traits observed: BWT 400WT

Seller's remarks / Verkoper se kommentaar:

R