

**ALFORD WESTYN 226/22 (TW)**

**JMB22226**

**Lot. 51**

JOH-MARIE TRUST, POSBUS 43 PAULPIETERSBURG 3180 TEL:27823227689

**SIMMENTALER**

Birth Date: 24/05/2022 DNA: 18499U002, SV  
Age: 25 months  
Herdbook: SP  
Horn:

Reg. Status: REG  
Inspection Date: 25/05/2024

**MALE/MANLIK**  
Sex of Twin: Male  
Reg. No: 103610358

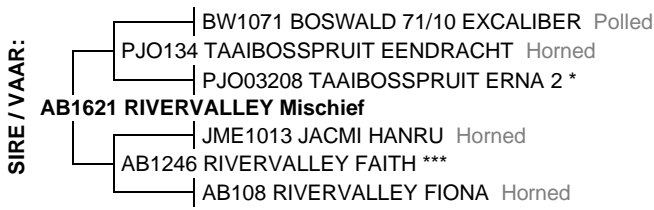

May 2024 South African Simmentaler BREEDPLAN

Simmentaler SA-- www.simmentaler.org

2024	CED	CEM	BW	200	400	600	MCW	MILK	SC	DC	CWT	EMA	Rib	Rump	IMF%	RBY%	NFI P	SBI (R)	SPI (R)
EBV	+2.4	+1.7	+1.5	+25	+37	+48	+44	+7	+1.4	--	+26	--	--	--	--	--	--	+575	+553
ACC	34%	28%	65%	61%	62%	64%	60%	40%	58%		49%								
BREED	+0.4	+0.7	+1.6	+17	+27	+33	+35	+5	+0.3	-0.7	+19	+0.4	+0.0	+0.1	+0.1	+0.2	-0.03	+494	+478



Traits observed: BWT 200WT 400WT(x2) 600WT(x2) SS

**Seller's remarks / Verkoper se kommentaar:**

Alle toetse gedoen. Jong bul met goeie syfers.

R

**ALFORD WAYLAND 257/22**

**JMB22257**

**Lot. 52**

JOH-MARIE TRUST, POSBUS 43 PAULPIETERSBURG 3180 TEL:27823227689

**SIMMENTALER**

Birth Date: 20/08/2022 DNA: 18499U008, SV  
Age: 22 months  
Herdbook: SP  
Horn:

Reg. Status: REG  
Inspection Date: 25/05/2024

**MALE/MANLIK**  
Reg. No: 103635470

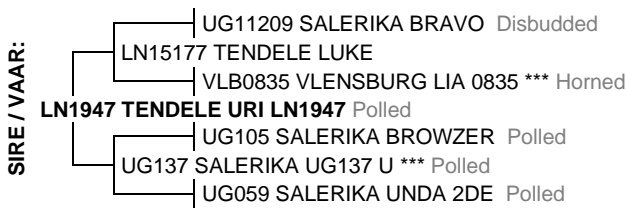

May 2024 South African Simmentaler BREEDPLAN

Simmentaler SA-- www.simmentaler.org

2024	CED	CEM	BW	200	400	600	MCW	MILK	SC	DC	CWT	EMA	Rib	Rump	IMF%	RBY%	NFI P	SBI (R)	SPI (R)
EBV	+4.0	+1.6	+0.7	+22	+42	+49	+57	+3	+0.3	-2.6	+32	+1.8	-0.1	+0.0	+0.0	+0.8	--	+772	+662
ACC	34%	28%	67%	63%	64%	66%	61%	42%	67%	28%	51%	28%	31%	31%	26%	32%			
BREED	+0.4	+0.7	+1.6	+17	+27	+33	+35	+5	+0.3	-0.7	+19	+0.4	+0.0	+0.1	+0.1	+0.2	-0.03	+494	+478



Traits observed: BWT 200WT 400WT(x2) 600WT(x2) SS

**Seller's remarks / Verkoper se kommentaar:**

Alle toetse gedoen. Lae geboorte gewig en uitstaande syfers.

R