

IBENSTEIN EXELLENT MK2159 (AI)

MK2159

Lot. 1

R KRAFFT, P O BOX 88 DORDABIS TEL:00264811492535

SIMMENTALER

Birth Date: 29/12/2021 DNA: 14800U005, SV
Age: 33 months
Herdbook: SP
Horn: Polled

Reg. Status: REG
Inspection Date: 21/06/2023

MALE/MANLIK

Reg. No: 103604799



August 2024 South African Simmentaler BREEDPLAN

Simmentaler SA-- www.simmentaler.org

2024	CED	CEM	BW	200	400	600	MCW	MILK	SC	DC	CWT	EMA	Rib	Rump	IMF%	RBY%	NFI P	SBI (R)	SPI (R)
EBV	-4.1	-2.3	+3.2	+29	+43	+55	+73	+8	+0.2	+3.5	+27	-0.7	-0.5	-0.6	+0.1	+0.0	-0.09	+198	+335
ACC	53%	49%	72%	69%	68%	69%	65%	59%	53%	42%	59%	42%	48%	48%	45%	48%	25%		
BREED	+0.3	+0.6	+1.6	+17	+28	+34	+36	+5	+0.3	-0.7	+20	+0.4	+0.0	+0.0	+0.1	+0.3	-0.03	+490	+475

Traits observed: GL BWT 200WT 400WT 600WT

Seller's remarks / Verkoper se kommentaar:

R

WALSIM KABO

WAL2166

Lot. 2

WALSIM STOETERY, POSBUS 9114 EROS, WINDHOEK TEL:00264811270300

SIMMENTALER

Birth Date: 30/09/2021 DNA: 6829U033, PV
Age: 36 months
Herdbook: SP
Horn: Horned

Reg. Status: REG
Inspection Date: 07/06/2024

MALE/MANLIK

Reg. No: 103526190

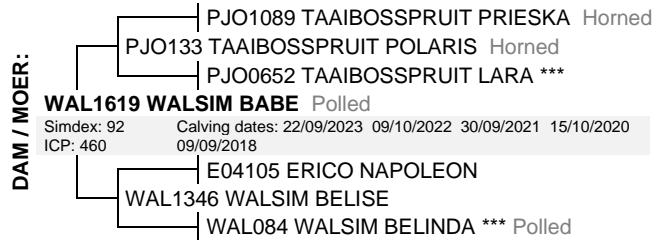

August 2024 South African Simmentaler BREEDPLAN

Simmentaler SA-- www.simmentaler.org

2024	CED	CEM	BW	200	400	600	MCW	MILK	SC	DC	CWT	EMA	Rib	Rump	IMF%	RBY%	NFI P	SBI (R)	SPI (R)
EBV	+2.6	+0.5	+0.9	+15	+26	+33	+31	+4	-0.6	-4.2	+25	+2.5	+0.6	+0.9	+0.2	+0.6	+0.15	+740	+601
ACC	40%	32%	71%	68%	69%	71%	64%	42%	71%	36%	56%	48%	54%	54%	47%	53%	56%		
BREED	+0.3	+0.6	+1.6	+17	+28	+34	+36	+5	+0.3	-0.7	+20	+0.4	+0.0	+0.0	+0.1	+0.3	-0.03	+490	+475

Traits observed: CE BWT 200WT(x2) 400WT 600WT SS FAT EMA IMF NFI-P

Seller's remarks / Verkoper se kommentaar:

R

WALSIM KABANZA

WAL218

Lot. 3

WALSIM STOETERY, POSBUS 9114 EROS, WINDHOEK TEL:00264811270300

SIMMENTALER

Birth Date: 18/03/2021 DNA: 19620U005, PV
Age: 42 months
Herdbook: SP
Horn: Horned

Reg. Status: REG
Inspection Date: 07/06/2024

MALE/MANLIK

Reg. No: 103476891

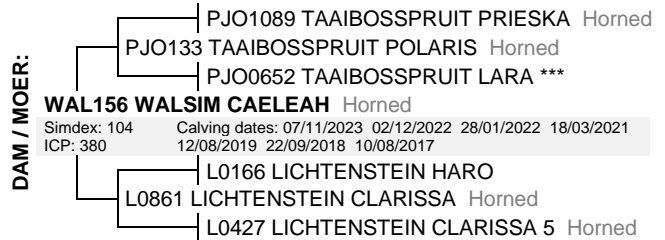

August 2024 South African Simmentaler BREEDPLAN

Simmentaler SA-- www.simmentaler.org

2024	CED	CEM	BW	200	400	600	MCW	MILK	SC	DC	CWT	EMA	Rib	Rump	IMF%	RBY%	NFI P	SBI (R)	SPI (R)
EBV	+6.6	+0.6	-0.2	+14	+26	+31	+28	+6	+0.1	-4.9	+27	+3.1	+0.7	+1.0	+0.0	+1.0	-0.20	+815	+643
ACC	40%	33%	71%	68%	69%	70%	64%	43%	70%	35%	55%	48%	55%	55%	47%	53%	55%		
BREED	+0.3	+0.6	+1.6	+17	+28	+34	+36	+5	+0.3	-0.7	+20	+0.4	+0.0	+0.0	+0.1	+0.3	-0.03	+490	+475

Traits observed: BWT 200WT(x2) 400WT 600WT(x2) SS FAT EMA IMF NFI-P

Seller's remarks / Verkoper se kommentaar:

R

VOIGTLAND GV2173

GV2173

Lot. 4

HGS VOIGTS, P O BOX 11301 KLEIN WINDHOEK TEL:00264811244430

SIMMENTALER

Birth Date: 21/07/2021 DNA: 15704U044, SV
Age: 38 months
Herdbook: SP
Horn: Polled

Reg. Status: REG
Inspection Date: 18/01/2024

MALE/MANLIK
Reg. No: 103527024



August 2024 South African Simmentaler BREEDPLAN

Simmentaler SA-- www.simmentaler.org

2024	CED	CEM	BW	200	400	600	MCW	MILK	SC	DC	CWT	EMA	Rib	Rump	IMF%	RBY%	NFI P	SBI (R)	SPI (R)
EBV	+4.6	+0.9	-0.2	+11	+14	+19	+14	+5	+0.2	-3.5	+14	+0.9	-0.1	+0.0	-0.1	+0.8	--	+647	+530
ACC	38%	31%	67%	62%	63%	62%	57%	42%	37%	34%	49%	34%	44%	44%	41%	43%			
BREED	+0.3	+0.6	+1.6	+17	+28	+34	+36	+5	+0.3	-0.7	+20	+0.4	+0.0	+0.0	+0.1	+0.3	-0.03	+490	+475



Traits observed: BWT 200WT 400WT

Seller's remarks / Verkoper se kommentaar:

R

OKASIM BAKU 19265

S19265

Lot. 5

SCHNEIDER FAMILY, P O BOX 212 GROOTFONTEIN TEL:00264811292623

SIMMENTALER

Birth Date: 04/11/2019 DNA: 8244U001, SV
Age: 59 months
Herdbook: SP
Horn:

Reg. Status: REG
Inspection Date: 06/10/2021

MALE/MANLIK
Reg. No: 103358057



August 2024 South African Simmentaler BREEDPLAN

Simmentaler SA-- www.simmentaler.org

2024	CED	CEM	BW	200	400	600	MCW	MILK	SC	DC	CWT	EMA	Rib	Rump	IMF%	RBY%	NFI P	SBI (R)	SPI (R)
EBV	+0.4	+1.5	+1.7	+14	+28	+39	+35	+2	+0.2	+0.4	+23	+1.1	-0.1	-0.1	-0.3	+0.9	-0.05	+529	+486
ACC	47%	36%	84%	77%	77%	77%	73%	46%	64%	42%	62%	46%	55%	55%	49%	53%	32%		
BREED	+0.3	+0.6	+1.6	+17	+28	+34	+36	+5	+0.3	-0.7	+20	+0.4	+0.0	+0.0	+0.1	+0.3	-0.03	+490	+475



Traits observed: BWT 200WT(x2) 400WT 600WT(x2) SS FAT EMA IMF

Seller's remarks / Verkoper se kommentaar:

R

OKASIM FALKO 2112

S2112

Lot. 6

SCHNEIDER FAMILY, P O BOX 212 GROOTFONTEIN TEL:00264811292623

SIMMENTALER

Birth Date: 23/04/2021 DNA: 10006U009, SV
Age: 41 months
Herdbook: SP
Horn: Disbudded

Reg. Status: REG
Inspection Date: 08/09/2022

MALE/MANLIK
Reg. No: 103505442

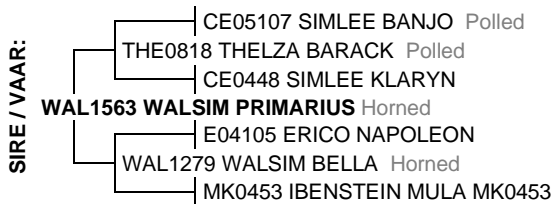

August 2024 South African Simmentaler BREEDPLAN

Simmentaler SA-- www.simmentaler.org

2024	CED	CEM	BW	200	400	600	MCW	MILK	SC	DC	CWT	EMA	Rib	Rump	IMF%	RBY%	NFI P	SBI (R)	SPI (R)
EBV	+0.1	+1.8	+0.5	+12	+15	+24	+15	+3	+0.7	-4.4	+13	+0.3	+0.5	+0.7	+0.3	+0.0	+0.03	+606	+517
ACC	39%	31%	63%	65%	66%	65%	61%	43%	67%	37%	53%	46%	54%	54%	47%	52%	44%		
BREED	+0.3	+0.6	+1.6	+17	+28	+34	+36	+5	+0.3	-0.7	+20	+0.4	+0.0	+0.0	+0.1	+0.3	-0.03	+490	+475



Traits observed: BWT 200WT 400WT(x2) SS FAT EMA IMF NFI-F

Seller's remarks / Verkoper se kommentaar:

R

WILSIM OUBOET

TJM205

Lot. 7

TJ MULLER, POSBUS 944 OKAHANDJA TEL:00264818787822

SIMMENTALER

Birth Date: 11/05/2020 DNA: 1499U003, SV
Age: 53 months
Herdbook: SP
Horn: Polled

Reg. Status: REG
Inspection Date: 25/07/2022

MALE/MANLIK
Reg. No: 103382099

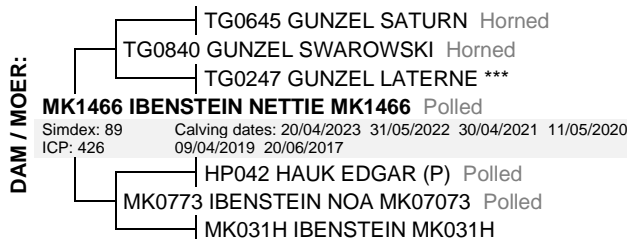
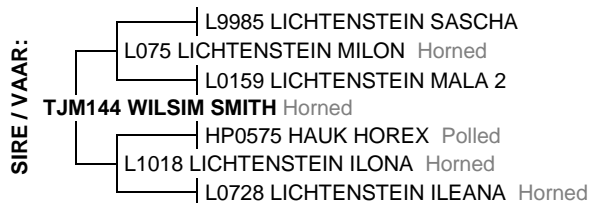

August 2024 South African Simmentaler BREEDPLAN

Simmentaler SA-- www.simmentaler.org

2024	CED	CEM	BW	200	400	600	MCW	MILK	SC	DC	CWT	EMA	Rib	Rump	IMF%	RBY%	NFI P	SBI (R)	SPI (R)
EBV	+3.8	+5.1	+0.2	+18	+28	+34	+39	+5	+0.4	-2.8	+20	+0.1	+0.2	+0.4	+0.1	+0.0	--	+619	+579
ACC	36%	28%	66%	62%	63%	65%	60%	47%	62%	36%	52%	42%	51%	51%	44%	49%			
BREED	+0.3	+0.6	+1.6	+17	+28	+34	+36	+5	+0.3	-0.7	+20	+0.4	+0.0	+0.0	+0.1	+0.3	-0.03	+490	+475



Traits observed: BWT 200WT(x2) 400WT(x2) 600WT(x2) SS FAT EMA IMF

Seller's remarks / Verkoper se kommentaar:

R

WILSIM PHILLIP

TJM218

Lot. 8

TJ MULLER, POSBUS 944 OKAHANDJA TEL:00264818787822

SIMMENTALER

Birth Date: 09/03/2021 DNA: 4335U006, PV
Age: 43 months
Herdbook: SP
Horn: Disbudded

Reg. Status: REG
Inspection Date: 06/06/2023

MALE/MANLIK
Reg. No: 103477600

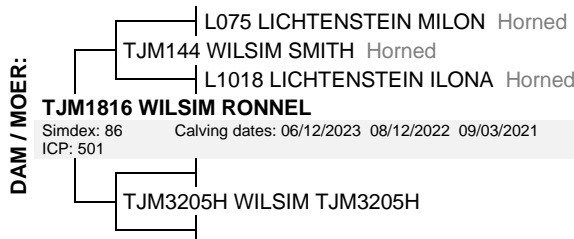
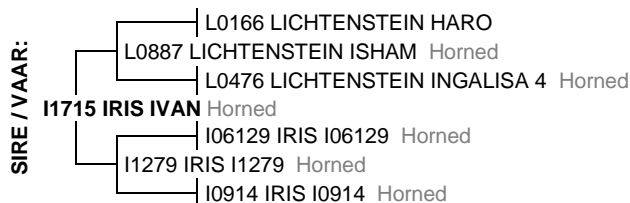

August 2024 South African Simmentaler BREEDPLAN

Simmentaler SA-- www.simmentaler.org

2024	CED	CEM	BW	200	400	600	MCW	MILK	SC	DC	CWT	EMA	Rib	Rump	IMF%	RBY%	NFI P	SBI (R)	SPI (R)
EBV	+6.1	+2.1	-0.3	+15	+29	+31	+39	+4	-0.3	-3.1	+24	+1.2	-0.3	-0.3	-0.2	+0.8	--	+729	+616
ACC	35%	29%	67%	63%	64%	66%	60%	39%	65%	32%	51%	40%	47%	47%	39%	45%			
BREED	+0.3	+0.6	+1.6	+17	+28	+34	+36	+5	+0.3	-0.7	+20	+0.4	+0.0	+0.0	+0.1	+0.3	-0.03	+490	+475



Traits observed: CE BWT 200WT(x2) 400WT(x2) 600WT(x2) SS FAT EMA IMF

Seller's remarks / Verkoper se kommentaar:

R

NEU-HEUSIS GIAAN

NH2117

Lot. 9

EEO HOFF, P O BOX 11353 KLEIN WINDHOEK TEL:00264811285558

SIMMENTALER

Birth Date: 23/11/2021 DNA: 9583U001, SV
Age: 34 months
Herdbook: SP
Horn: Horned

Reg. Status: REG
Inspection Date: 17/03/2023

MALE/MANLIK
Reg. No: 103559308

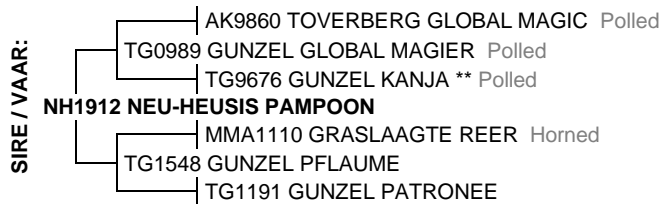

August 2024 South African Simmentaler BREEDPLAN

Simmentaler SA-- www.simmentaler.org

2024	CED	CEM	BW	200	400	600	MCW	MILK	SC	DC	CWT	EMA	Rib	Rump	IMF%	RBY%	NFI P	SBI (R)	SPI (R)
EBV	-4.1	+0.5	+4.0	+24	+41	+54	+59	+8	+0.6	--	+30	+0.6	-0.4	-0.4	+0.3	+0.5	--	+433	+450
ACC	34%	25%	68%	54%	53%	54%	51%	37%	31%		42%	26%	32%	32%	29%	31%			
BREED	+0.3	+0.6	+1.6	+17	+28	+34	+36	+5	+0.3	-0.7	+20	+0.4	+0.0	+0.0	+0.1	+0.3	-0.03	+490	+475



Traits observed: CE BWT 200WT 400WT 600WT(x2) SS

Seller's remarks / Verkoper se kommentaar:

R

NEU-HEUSIS NH22

NH22

Lot. 10

EEO HOFF, P O BOX 11353 KLEIN WINDHOEK TEL:00264811285558

SIMMENTALER

Birth Date: 05/01/2022 DNA: 11024U029, SV
Age: 33 months
Herdbook: SP
Horn: Horned

Reg. Status: REG
Inspection Date: 12/03/2024

MALE/MANLIK
Reg. No: 103588729

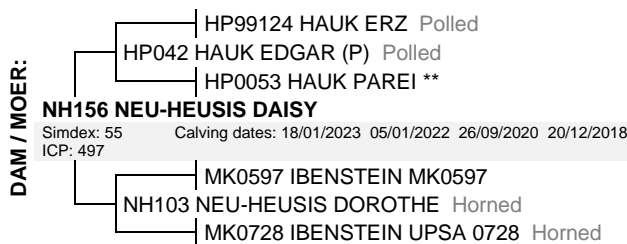
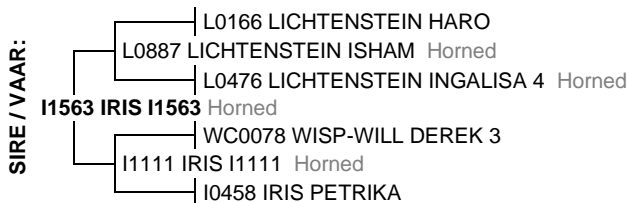

August 2024 South African Simmentaler BREEDPLAN

Simmentaler SA-- www.simmentaler.org

2024	CED	CEM	BW	200	400	600	MCW	MILK	SC	DC	CWT	EMA	Rib	Rump	IMF%	RBY%	NFI P	SBI (R)	SPI (R)
EBV	+2.6	+2.1	+1.8	+15	+22	+25	+34	+5	-0.1	-1.7	+19	+0.8	-0.5	-0.6	-0.2	+0.8	--	+585	+507
ACC	37%	32%	68%	54%	55%	56%	55%	42%	46%	30%	45%	32%	35%	35%	33%	35%			
BREED	+0.3	+0.6	+1.6	+17	+28	+34	+36	+5	+0.3	-0.7	+20	+0.4	+0.0	+0.0	+0.1	+0.3	-0.03	+490	+475



Traits observed: BWT 600WT(x2)

Seller's remarks / Verkoper se kommentaar:

R

GUNZEL WACKER

TG1838

Lot. 11

KI GUNZEL, POSBUS 143 GROOTFONTEIN TEL:00264811290273

SIMMENTALER

Birth Date: 02/02/2018 DNA: A421431, SV
Age: 80 months
Herdbook: SP
Horn:

Reg. Status: REG
Inspection Date: 06/07/2020

MALE/MANLIK
Reg. No: 103162376

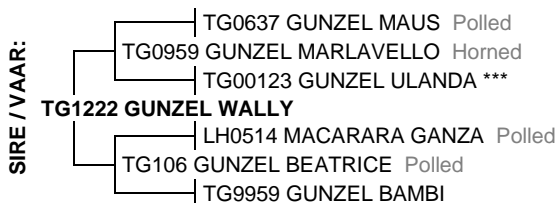

August 2024 South African Simmentaler BREEDPLAN

Simmentaler SA-- www.simmentaler.org

2024	CED	CEM	BW	200	400	600	MCW	MILK	SC	DC	CWT	EMA	Rib	Rump	IMF%	RBY%	NFI P	SBI (R)	SPI (R)
EBV	-0.6	-0.3	+2.1	+11	+32	+28	+27	+2	-0.6	+1.4	+26	+2.9	-0.6	-0.8	-0.1	+1.5	+0.04	+600	+509
ACC	42%	30%	75%	71%	72%	74%	68%	46%	68%	26%	58%	46%	53%	53%	44%	51%	47%		
BREED	+0.3	+0.6	+1.6	+17	+28	+34	+36	+5	+0.3	-0.7	+20	+0.4	+0.0	+0.0	+0.1	+0.3	-0.03	+490	+475



Traits observed: BWT 200WT 400WT(x2) 600WT(x2) SS FAT EMA IMF NFI-F

Seller's remarks / Verkoper se kommentaar:

R

GUNZEL Duke

TG2141

Lot. 12

KI GUNZEL, POSBUS 143 GROOTFONTEIN TEL:00264811290273

SIMMENTALER

Birth Date: 31/05/2021 DNA: 5472U020, PV
Age: 40 months
Herdbook: SP
Horn: Polled

Reg. Status: REG
Inspection Date: 06/06/2023

MALE/MANLIK
Reg. No: 103518932

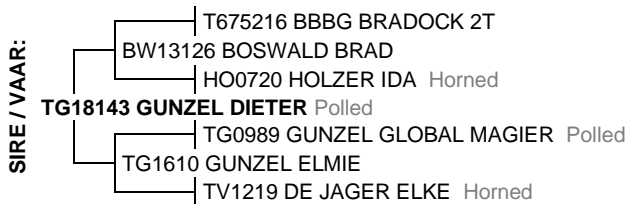

August 2024 South African Simmentaler BREEDPLAN

Simmentaler SA-- www.simmentaler.org

2024	CED	CEM	BW	200	400	600	MCW	MILK	SC	DC	CWT	EMA	Rib	Rump	IMF%	RBY%	NFI P	SBI (R)	SPI (R)
EBV	-2.1	-0.1	+2.6	+20	+28	+33	+35	+5	+0.2	--	+20	+0.5	+0.2	+0.3	+0.3	+0.1	+0.03	+451	+443
ACC	33%	26%	68%	62%	59%	60%	57%	37%	30%		47%	32%	41%	41%	35%	39%	27%		
BREED	+0.3	+0.6	+1.6	+17	+28	+34	+36	+5	+0.3	-0.7	+20	+0.4	+0.0	+0.0	+0.1	+0.3	-0.03	+490	+475



Traits observed: BWT 200WT

Seller's remarks / Verkoper se kommentaar:

R

GUNZEL PURROS

TG20125

Lot. 13

KI GUNZEL, POSBUS 143 GROOTFONTEIN TEL:00264811290273

SIMMENTALER

Birth Date: 02/12/2020 DNA: 17259U056, PV
Age: 46 months
Herdbook: SP
Horn: Horned

Reg. Status: REG
Inspection Date: 01/07/2022

MALE/MANLIK
Reg. No: 103467593

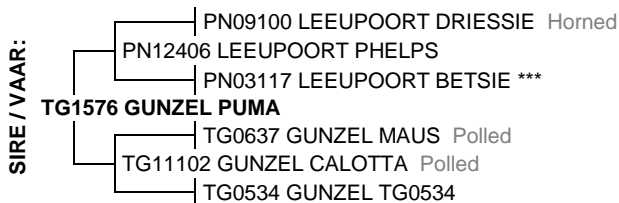

August 2024 South African Simmentaler BREEDPLAN

Simmentaler SA-- www.simmentaler.org

2024	CED	CEM	BW	200	400	600	MCW	MILK	SC	DC	CWT	EMA	Rib	Rump	IMF%	RBY%	NFI P	SBI (R)	SPI (R)
EBV	+0.1	+2.2	+1.9	+24	+40	+49	+57	+4	+1.0	-	+29	+1.0	-0.2	-0.2	+0.2	+0.6	+0.00	+627	+573
ACC	36%	28%	67%	55%	55%	57%	53%	37%	40%		44%	33%	45%	44%	40%	42%	28%		
BREED	+0.3	+0.6	+1.6	+17	+28	+34	+36	+5	+0.3	-0.7	+20	+0.4	+0.0	+0.0	+0.1	+0.3	-0.03	+490	+475



Traits observed: CE BWT 200WT 400WT(x2) 600WT SS FAT EMA IMF NFI-F

Seller's remarks / Verkoper se kommentaar:

R

GUNZEL Grosche

TG2174

Lot. 14

KI GUNZEL, POSBUS 143 GROOTFONTEIN TEL:00264811290273

SIMMENTALER

Birth Date: 30/06/2021 DNA: 5476U020, SV
Age: 39 months
Herdbook: SP
Horn: Polled

Reg. Status: REG
Inspection Date: 12/06/2024

MALE/MANLIK
Reg. No: 103519245

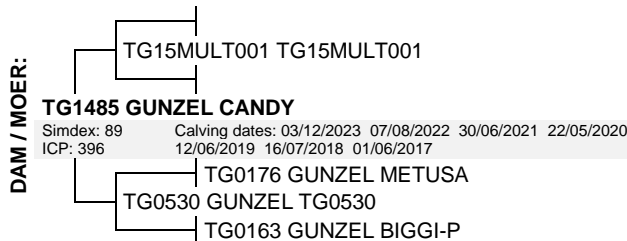

August 2024 South African Simmentaler BREEDPLAN

Simmentaler SA-- www.simmentaler.org

2024	CED	CEM	BW	200	400	600	MCW	MILK	SC	DC	CWT	EMA	Rib	Rump	IMF%	RBY%	NFI P	SBI (R)	SPI (R)
EBV	-0.1	--	+1.9	+13	+24	+30	+36	+7	-0.3	--	+17	+0.1	-0.1	+0.0	-0.2	+0.1	-0.06	+346	+389
ACC	25%		68%	61%	57%	59%	56%	33%	38%		44%	27%	36%	36%	30%	34%	45%		
BREED	+0.3	+0.6	+1.6	+17	+28	+34	+36	+5	+0.3	-0.7	+20	+0.4	+0.0	+0.0	+0.1	+0.3	-0.03	+490	+475



Traits observed: BWT 200WT NFI-F

Seller's remarks / Verkoper se kommentaar:

R

RENTE NATHAN

SUI2023

Lot. 15

JM DU PLESSIS, POSBUS 21 GOBABIS TEL:00264813111410

SIMMENTALER

Birth Date: 27/04/2020 DNA: 10311U015, SV
Age: 53 months
Herdbook: SP
Horn: Horned

Reg. Status: REG
Inspection Date: 30/06/2022

MALE/MANLIK
Reg. No: 103386538

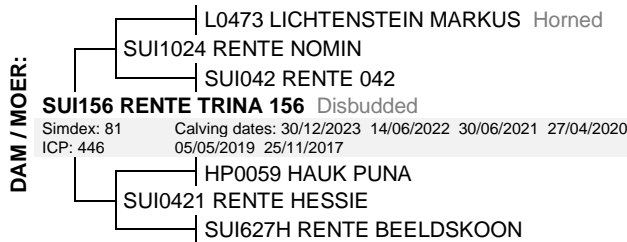

August 2024 South African Simmentaler BREEDPLAN

Simmentaler SA-- www.simmentaler.org

2024	CED	CEM	BW	200	400	600	MCW	MILK	SC	DC	CWT	EMA	Rib	Rump	IMF%	RBY%	NFI P	SBI (R)	SPI (R)
EBV	-0.1	--	+1.4	+13	+21	+27	+29	+4	-0.1	--	+16	--	--	--	--	--	--	+354	+399
ACC	31%		52%	60%	57%	57%	55%	44%	44%		44%								
BREED	+0.3	+0.6	+1.6	+17	+28	+34	+36	+5	+0.3	-0.7	+20	+0.4	+0.0	+0.0	+0.1	+0.3	-0.03	+490	+475



Traits observed: 200WT

Seller's remarks / Verkoper se kommentaar:

R

OUTEE SVAROVSKI

JMH2196

Lot. 16

M HARMS, POSBUS 95 OTJIWARONGO TEL:00264812928753

SIMMENTALER

Birth Date: 27/11/2021 DNA: 7412U028, SV
Age: 34 months
Herdbook: SP
Horn: Horned

Reg. Status: REG
Inspection Date: 02/06/2024

MALE/MANLIK
Reg. No: 103573770

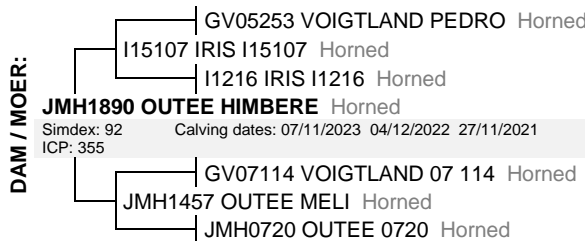
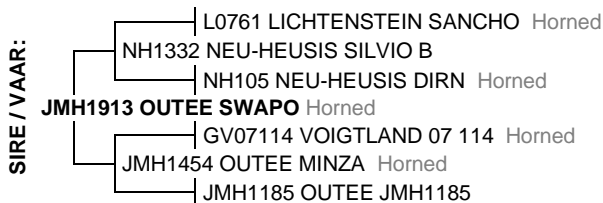

August 2024 South African Simmentaler BREEDPLAN

Simmentaler SA-- www.simmentaler.org

2024	CED	CEM	BW	200	400	600	MCW	MILK	SC	DC	CWT	EMA	Rib	Rump	IMF%	RBY%	NFI P	SBI (R)	SPI (R)
EBV	+1.7	--	+1.0	+16	+28	+35	+41	+4	-0.3	-0.5	+21	+0.2	-0.3	-0.3	+0.4	+0.1	-0.06	+482	+494
ACC	32%		68%	66%	68%	70%	64%	37%	70%	25%	53%	29%	31%	31%	26%	32%	25%		
BREED	+0.3	+0.6	+1.6	+17	+28	+34	+36	+5	+0.3	-0.7	+20	+0.4	+0.0	+0.0	+0.1	+0.3	-0.03	+490	+475



Traits observed: CE BWT 200WT 400WT 600WT(x2) SS

Seller's remarks / Verkoper se kommentaar:

R

OUTEE LIVEBOY

JMH21111

Lot. 17

M HARMS, POSBUS 95 OTJIWARONGO TEL:00264812928753

SIMMENTALER

Birth Date: 19/12/2021 DNA: 7412U010, SV
Age: 33 months
Herdbook: SP
Horn: Horned

Reg. Status: REG
Inspection Date: 02/06/2024

MALE/MANLIK
Reg. No: 103573929

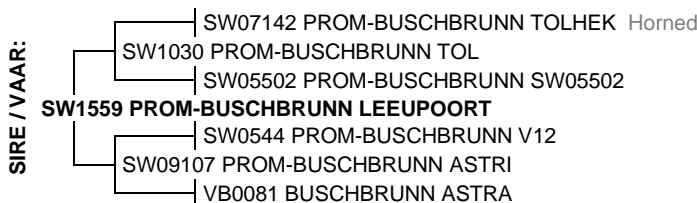

August 2024 South African Simmentaler BREEDPLAN

Simmentaler SA-- www.simmentaler.org

2024	CED	CEM	BW	200	400	600	MCW	MILK	SC	DC	CWT	EMA	Rib	Rump	IMF%	RBY%	NFI P	SBI (R)	SPI (R)
EBV	-1.1	-0.4	+1.5	+13	+21	+21	+16	+4	+1.5	--	+15	+0.4	-0.1	-0.1	+0.1	+0.3	--	+477	+444
ACC	39%	28%	72%	68%	70%	71%	65%	41%	71%		54%	28%	30%	30%	25%	31%			
BREED	+0.3	+0.6	+1.6	+17	+28	+34	+36	+5	+0.3	-0.7	+20	+0.4	+0.0	+0.0	+0.1	+0.3	-0.03	+490	+475



Traits observed: CE BWT 200WT 400WT 600WT(x2) SS

Seller's remarks / Verkoper se kommentaar:

R

LICHTENSTEIN JULIAN

L228

Lot. 18

B LUEESSE, P O BOX 2992 WINDHOEK TEL:00264811492394

SIMMENTALER

Birth Date: 05/01/2022 DNA: 17260U008, SV
Age: 33 months
Herdbook: SP
Horn: Horned

Reg. Status: REG
Inspection Date: 15/01/2024

MALE/MANLIK
Reg. No: 103586699

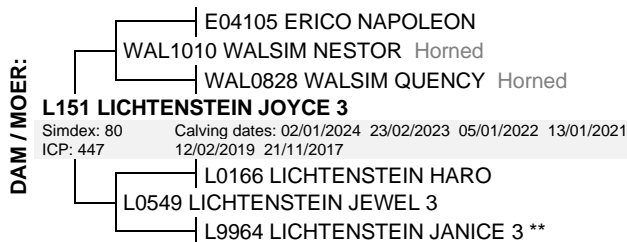
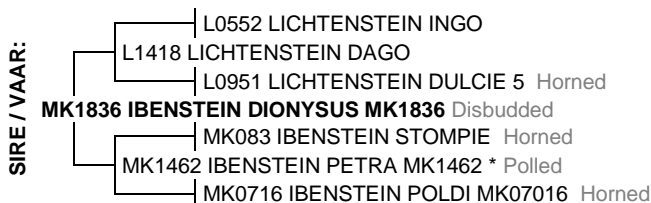

August 2024 South African Simmentaler BREEDPLAN

Simmentaler SA-- www.simmentaler.org

2024	CED	CEM	BW	200	400	600	MCW	MILK	SC	DC	CWT	EMA	Rib	Rump	IMF%	RBY%	NFI P	SBI (R)	SPI (R)
EBV	-1.1	+0.0	+2.0	+19	+33	+41	+43	+5	+0.2	-2.6	+32	+3.0	-0.5	-0.6	-0.3	+1.8	-0.11	+725	+554
ACC	35%	26%	71%	68%	69%	71%	65%	42%	70%	38%	56%	49%	57%	57%	49%	55%	46%		
BREED	+0.3	+0.6	+1.6	+17	+28	+34	+36	+5	+0.3	-0.7	+20	+0.4	+0.0	+0.0	+0.1	+0.3	-0.03	+490	+475



Traits observed: BWT 200WT 400WT(x2) 600WT SS FAT EMA IMF NFI-P

Seller's remarks / Verkoper se kommentaar:

R

ARLA BARITON

VB2036

Lot. 19

U VAN BILJON,ARLA SIMMENTALER POSBUS 1032 GROOTFONTEIN TEL:00264816899787

SIMMENTALER

Birth Date: 03/11/2020 **DNA:** 8564U036, SV

Reg. Status: REG

MALE/MANLIK

Age: 47 months

Inspection Date: 01/08/2023

Herdbook: SP

Reg. No: 103714853

Horn:

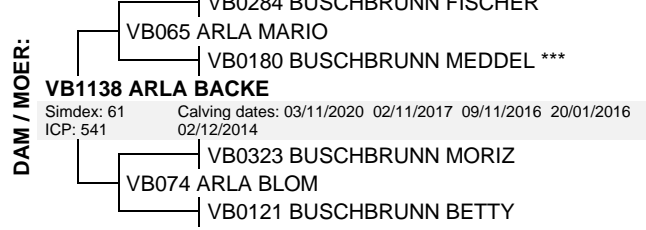
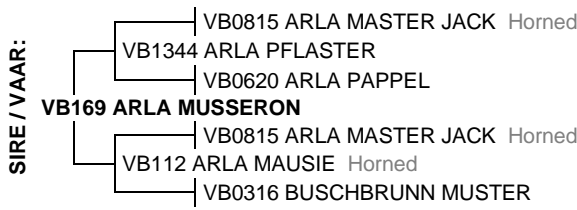

August 2024 South African Simmentaler BREEDPLAN

Simmentaler SA-- www.simmentaler.org

2024	CED	CEM	BW	200	400	600	MCW	MILK	SC	DC	CWT	EMA	Rib	Rump	IMF%	RBY%	NFI P	SBI (R)	SPI (R)
EBV	-1.2	-4.0	+1.0	+15	+22	+32	+28	+10	+0.1	-	+17	+0.3	-0.3	-0.3	+0.1	+0.4	-	+214	+302
ACC	35%	27%	71%	61%	62%	67%	60%	37%	35%		50%	33%	42%	42%	37%	40%			
BREED	+0.3	+0.6	+1.6	+17	+28	+34	+36	+5	+0.3	-0.7	+20	+0.4	+0.0	+0.0	+0.1	+0.3	-0.03	+490	+475



Traits observed: BWT 600WT(x2)

Seller's remarks / Verkoper se kommentaar:

R