

**SIMVILLE LAMBRECH**

**ECK2149**

**Lot. 1**

J STEYN, POSBUS 6179 KROONSTAD 9501 TEL:27823782204

**SIMMENTALER**

Birth Date: 29/09/2021 DNA: 18674U022, SV  
Age: 34 months  
Herdbook: SP  
Horn: Horned

Reg. Status: REG  
Inspection Date: 18/07/2024

MALE/MANLIK  
Reg. No: 103526364



July 2024 South African Simmentaler BREEDPLAN

Simmentaler SA-- www.simmentaler.org

2024	CED	CEM	BW	200	400	600	MCW	MILK	SC	DC	CWT	EMA	Rib	Rump	IMF%	RBY%	NFI P	SBI (R)	SPI (R)
EBV	+0.7	+0.7	+1.1	+14	+22	+27	+24	+6	+0.1	-	+16	--	--	--	--	--	--	+441	+444
ACC	34%	28%	66%	43%	40%	43%	43%	32%	26%		32%								
BREED	+0.1	+0.5	+1.6	+17	+27	+34	+36	+5	+0.3	-0.7	+20	+0.4	+0.0	+0.1	+0.1	+0.3	-0.03	+491	+474



Traits observed: BWT

**Seller's remarks / Verkoper se kommentaar:**

Bul met goeie breedte en sterk toplyn

R

**SIMVILLE LEKKER LYF**

**ECK2155**

**Lot. 2**

J STEYN, POSBUS 6179 KROONSTAD 9501 TEL:27823782204

**SIMMENTALER**

Birth Date: 20/10/2021 DNA: 18674U002, SV  
Age: 34 months  
Herdbook: SP  
Horn: Horned

Reg. Status: REG  
Inspection Date: 18/07/2024

MALE/MANLIK  
Reg. No: 103530671

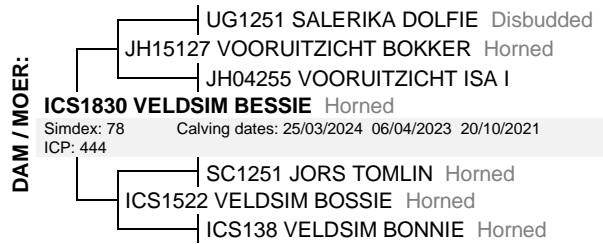

July 2024 South African Simmentaler BREEDPLAN

Simmentaler SA-- www.simmentaler.org

2024	CED	CEM	BW	200	400	600	MCW	MILK	SC	DC	CWT	EMA	Rib	Rump	IMF%	RBY%	NFI P	SBI (R)	SPI (R)
EBV	-0.9	--	+2.1	+16	+24	+29	+32	+3	+0.0	--	+15	--	--	--	--	--	--	+418	+432
ACC	32%		67%	46%	44%	45%	45%	30%	36%		34%								
BREED	+0.1	+0.5	+1.6	+17	+27	+34	+36	+5	+0.3	-0.7	+20	+0.4	+0.0	+0.1	+0.1	+0.3	-0.03	+491	+474



Traits observed: BWT

**Seller's remarks / Verkoper se kommentaar:**

Bul met baie goeie lengte en breedte en sterk toplyn

R

**SIMVILLE RIEM**

**ECK2150**

**Lot. 3**

J STEYN, POSBUS 6179 KROONSTAD 9501 TEL:27823782204

**SIMMENTALER**

Birth Date: 10/10/2021 DNA: 18674U012, SV  
Age: 34 months  
Herdbook: SP  
Horn: Horned

Reg. Status: REG  
Inspection Date: 18/07/2024

MALE/MANLIK  
Reg. No: 103527594

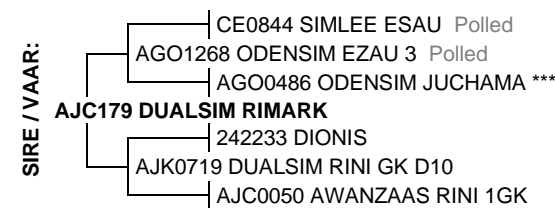

July 2024 South African Simmentaler BREEDPLAN

Simmentaler SA-- www.simmentaler.org

2024	CED	CEM	BW	200	400	600	MCW	MILK	SC	DC	CWT	EMA	Rib	Rump	IMF%	RBY%	NFI P	SBI (R)	SPI (R)
EBV	-0.1	-0.2	+1.4	+15	+22	+29	+27	+6	+0.1	--	+17	--	--	--	--	--	--	+406	+416
ACC	34%	28%	66%	44%	41%	43%	43%	32%	26%		33%								
BREED	+0.1	+0.5	+1.6	+17	+27	+34	+36	+5	+0.3	-0.7	+20	+0.4	+0.0	+0.1	+0.1	+0.3	-0.03	+491	+474



Traits observed: BWT

**Seller's remarks / Verkoper se kommentaar:**

Bul met goeie breedte en diepte

R

**SIMVILLE CORRA (TW)**

**ECK2130**

**Lot. 4**

J STEYN, POSBUS 6179 KROONSTAD 9501 TEL:27823782204

**SIMMENTALER**

Birth Date: 01/08/2021 DNA: 18674U004, SV  
Age: 36 months  
Herdbook: SP  
Horn: Horned

Reg. Status: REG  
Inspection Date: 18/07/2024

**MALE/MANLIK**  
Sex of Twin: Female  
Reg. No: 103512570



July 2024 South African Simmentaler BREEDPLAN

Simmentaler SA-- www.simmentaler.org

2024	CED	CEM	BW	200	400	600	MCW	MILK	SC	DC	CWT	EMA	Rib	Rump	IMF%	RBY%	NFI P	SBI (R)	SPI (R)
EBV	-1.4	+1.5	+2.3	+22	+39	+47	+58	+4	--	--	+28	--	--	--	--	--	--	+558	+524
ACC	34%	27%	57%	53%	51%	53%	51%	34%			40%								
BREED	+0.1	+0.5	+1.6	+17	+27	+34	+36	+5	+0.3	-0.7	+20	+0.4	+0.0	+0.1	+0.1	+0.3	-0.03	+491	+474



Traits observed: BWT

**Seller's remarks / Verkoper se kommentaar:**  
Goeie mediumraam bul met breedte en diepte

R

**TIERKLOOF ZEPLAN**

**FOD1928**

**Lot. 5**

J STEYN, POSBUS 6179 KROONSTAD 9501 TEL:27823782204

**SIMMENTALER**

Birth Date: 17/08/2019 DNA: 9260U001, SV  
Age: 60 months  
Herdbook: SP  
Horn:

Reg. Status: REG  
Inspection Date: 19/03/2021

**MALE/MANLIK**  
Reg. No: 103307682



July 2024 South African Simmentaler BREEDPLAN

Simmentaler SA-- www.simmentaler.org

2024	CED	CEM	BW	200	400	600	MCW	MILK	SC	DC	CWT	EMA	Rib	Rump	IMF%	RBY%	NFI P	SBI (R)	SPI (R)
EBV	+0.0	+4.3	+0.6	+20	+33	+41	+46	+6	+0.9	-0.7	+24	+0.4	-0.3	-0.3	--	+0.4	-0.17	+508	+506
ACC	44%	38%	72%	67%	66%	70%	65%	46%	40%	31%	53%	28%	29%	29%		31%	28%		
BREED	+0.1	+0.5	+1.6	+17	+27	+34	+36	+5	+0.3	-0.7	+20	+0.4	+0.0	+0.1	+0.1	+0.3	-0.03	+491	+474



Traits observed: CE BWT 200WT 600WT

**Seller's remarks / Verkoper se kommentaar:**

Beproeftde stoetbul. Bul is in die kudde gebruik met groot sukses en kom uit die wel bekende Z-lyn.

R

**MARONTEL 2119**

**CAB2119**

**Lot. 6**

J STEYN, POSBUS 6179 KROONSTAD 9501 TEL:27823782204

**SIMMENTALER**

Birth Date: 03/06/2021 DNA: 18674U008, SV  
Age: 38 months  
Herdbook: SP  
Horn:

Reg. Status: REG  
Inspection Date: 18/07/2024

**MALE/MANLIK**  
Reg. No: 103497285

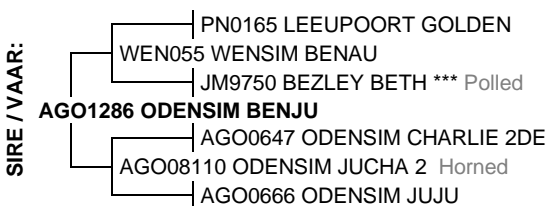

July 2024 South African Simmentaler BREEDPLAN

Simmentaler SA-- www.simmentaler.org

2024	CED	CEM	BW	200	400	600	MCW	MILK	SC	DC	CWT	EMA	Rib	Rump	IMF%	RBY%	NFI P	SBI (R)	SPI (R)
EBV	-1.3	+4.3	+2.0	+17	+30	+39	+38	+6	+1.0	--	+21	--	--	--	--	--	--	+484	+483
ACC	41%	34%	67%	51%	50%	53%	50%	40%	37%		39%								
BREED	+0.1	+0.5	+1.6	+17	+27	+34	+36	+5	+0.3	-0.7	+20	+0.4	+0.0	+0.1	+0.1	+0.3	-0.03	+491	+474



Traits observed: BWT

**Seller's remarks / Verkoper se kommentaar:**

Poená bul met baie goeie bespiëring breëborsbodem

R

**SIMVILLE PARKA (TW)**

**ECK2169**

**Lot. 7**

J STEYN, POSBUS 6179 KROONSTAD 9501 TEL:27823782204

**SIMMENTALER**

Birth Date: 09/12/2021 DNA: 16823U010, SV  
Age: 32 months  
Herdbook: SP  
Horn: Horned

Reg. Status: REG  
Inspection Date: 18/07/2024

**MALE/MANLIK**  
Sex of Twin: Male  
Reg. No: 103558938

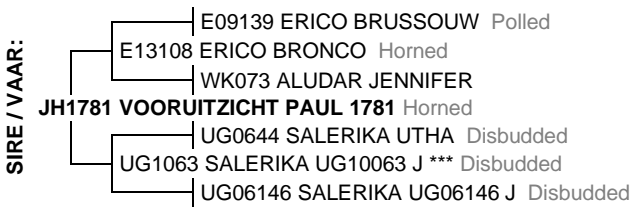

July 2024 South African Simmentaler BREEDPLAN

Simmentaler SA-- www.simmentaler.org

2024	CED	CEM	BW	200	400	600	MCW	MILK	SC	DC	CWT	EMA	Rib	Rump	IMF%	RBY%	NFI P	SBI (R)	SPI (R)
EBV	+0.8	+0.2	+2.8	+19	+33	+41	+42	+2	--	--	+20	--	--	--	--	--	--	+534	+526
ACC	33%	26%	62%	46%	45%	47%	45%	31%			35%								
BREED	+0.1	+0.5	+1.6	+17	+27	+34	+36	+5	+0.3	-0.7	+20	+0.4	+0.0	+0.1	+0.1	+0.3	-0.03	+491	+474



Traits observed: BWT

**Seller's remarks / Verkoper se kommentaar:**

Potensiële stoetbul. Bul wat baie goed geteel is aan beide moeders- en vaders kant.

**R**

**SIMVILLE LAKA**

**ECK221**

**Lot. 8**

J STEYN, POSBUS 6179 KROONSTAD 9501 TEL:27823782204

**SIMMENTALER**

Birth Date: 03/01/2022 DNA: 18674U016, SV  
Age: 31 months  
Herdbook: SP  
Horn: Horned

Reg. Status: REG  
Inspection Date: 18/07/2024

**MALE/MANLIK**  
Reg. No: 103566204



July 2024 South African Simmentaler BREEDPLAN

Simmentaler SA-- www.simmentaler.org

2024	CED	CEM	BW	200	400	600	MCW	MILK	SC	DC	CWT	EMA	Rib	Rump	IMF%	RBY%	NFI P	SBI (R)	SPI (R)
EBV	-1.2	--	+1.7	+10	+16	+20	+26	+4	+0.1	--	+11	--	--	--	--	--	--	+358	+381
ACC	31%		54%	43%	41%	41%	40%	30%	36%		32%								
BREED	+0.1	+0.5	+1.6	+17	+27	+34	+36	+5	+0.3	-0.7	+20	+0.4	+0.0	+0.1	+0.1	+0.3	-0.03	+491	+474



Traits observed: BWT

**Seller's remarks / Verkoper se kommentaar:**

Bul met goeie bespierung en deurgangse breedte

**R**

**SIMVILLE LINKER**

**ECK2166**

**Lot. 9**

J STEYN, POSBUS 6179 KROONSTAD 9501 TEL:27823782204

**SIMMENTALER**

Birth Date: 04/12/2021 DNA: 18674U019, SV  
Age: 32 months  
Herdbook: SP  
Horn: Horned

Reg. Status: REG  
Inspection Date: 18/07/2024

**MALE/MANLIK**  
Reg. No: 103550661



July 2024 South African Simmentaler BREEDPLAN

Simmentaler SA-- www.simmentaler.org

2024	CED	CEM	BW	200	400	600	MCW	MILK	SC	DC	CWT	EMA	Rib	Rump	IMF%	RBY%	NFI P	SBI (R)	SPI (R)
EBV	-1.5	--	+2.2	+11	+17	+21	+26	+3	+0.1	--	+11	--	--	--	--	--	--	+372	+392
ACC	31%		54%	44%	42%	42%	41%	33%	36%		33%								
BREED	+0.1	+0.5	+1.6	+17	+27	+34	+36	+5	+0.3	-0.7	+20	+0.4	+0.0	+0.1	+0.1	+0.3	-0.03	+491	+474



Traits observed: BWT

**Seller's remarks / Verkoper se kommentaar:**

Mediumraam bul met goeie haarkwaliteit en bespierung

**R**

**SIMVILLE RATS**

**ECK2125**

**Lot. 10**

J STEYN, POSBUS 6179 KROONSTAD 9501 TEL:27823782204

**SIMMENTALER**

Birth Date: 24/07/2021 DNA: 18674U030, SV  
Age: 36 months  
Herdbook: SP  
Horn: Horned

Reg. Status: REG  
Inspection Date: 18/07/2024

MALE/MANLIK  
Reg. No: 103504809



July 2024 South African Simmentaler BREEDPLAN

Simmentaler SA-- www.simmentaler.org

2024	CED	CEM	BW	200	400	600	MCW	MILK	SC	DC	CWT	EMA	Rib	Rump	IMF%	RBY%	NFI P	SBI (R)	SPI (R)
EBV	-0.4	-0.2	+1.6	+17	+25	+32	+28	+7	+0.1	--	+19	--	--	--	--	--	--	+401	+416
ACC	34%	28%	67%	43%	40%	43%	43%	32%	26%		32%								
BREED	+0.1	+0.5	+1.6	+17	+27	+34	+36	+5	+0.3	-0.7	+20	+0.4	+0.0	+0.1	+0.1	+0.3	-0.03	+491	+474



Traits observed: BWT

**Seller's remarks / Verkoper se kommentaar:**

'n Bul met goeie bespieroing en lengte

R

**SIMVILLE RORO**

**ECK2147**

**Lot. 11**

J STEYN, POSBUS 6179 KROONSTAD 9501 TEL:27823782204

**SIMMENTALER**

Birth Date: 03/10/2021 DNA: 18674U027, SV  
Age: 34 months  
Herdbook: SP  
Horn: Horned

Reg. Status: REG  
Inspection Date: 18/07/2024

MALE/MANLIK  
Reg. No: 103526356



July 2024 South African Simmentaler BREEDPLAN

Simmentaler SA-- www.simmentaler.org

2024	CED	CEM	BW	200	400	600	MCW	MILK	SC	DC	CWT	EMA	Rib	Rump	IMF%	RBY%	NFI P	SBI (R)	SPI (R)
EBV	-0.1	+0.5	+1.2	+15	+23	+30	+26	+6	+0.1	--	+17	--	--	--	--	--	--	+396	+419
ACC	34%	28%	67%	43%	40%	43%	43%	32%	25%		32%								
BREED	+0.1	+0.5	+1.6	+17	+27	+34	+36	+5	+0.3	-0.7	+20	+0.4	+0.0	+0.1	+0.1	+0.3	-0.03	+491	+474



Traits observed: BWT

**Seller's remarks / Verkoper se kommentaar:**

Donker rooi bul met goeie definisie van spier en breedte

R

**SIMVILLE CORNÉ**

**ECK2133**

**Lot. 12**

J STEYN, POSBUS 6179 KROONSTAD 9501 TEL:27823782204

**SIMMENTALER**

Birth Date: 18/08/2021 DNA: 18674U005, SV  
Age: 36 months  
Herdbook: SP  
Horn: Horned

Reg. Status: REG  
Inspection Date: 18/07/2024

MALE/MANLIK  
Reg. No: 103512604



July 2024 South African Simmentaler BREEDPLAN

Simmentaler SA-- www.simmentaler.org

2024	CED	CEM	BW	200	400	600	MCW	MILK	SC	DC	CWT	EMA	Rib	Rump	IMF%	RBY%	NFI P	SBI (R)	SPI (R)
EBV	+1.7	+3.5	+1.0	+22	+35	+37	+37	+7	--	--	+23	--	--	--	--	--	--	+631	+572
ACC	34%	27%	68%	54%	52%	55%	53%	36%			41%								
BREED	+0.1	+0.5	+1.6	+17	+27	+34	+36	+5	+0.3	-0.7	+20	+0.4	+0.0	+0.1	+0.1	+0.3	-0.03	+491	+474



Traits observed: BWT

**Seller's remarks / Verkoper se kommentaar:**

Bul met goeie deurganse breedte, goeie definisie van spier en diepte

R

**SIMVILLE RIVEN**

**ECK2138**

**Lot. 13**

J STEYN, POSBUS 6179 KROONSTAD 9501 TEL:27823782204

**SIMMENTALER**

Birth Date: 24/08/2021 DNA: 18674U007, SV  
Age: 35 months  
Herdbook: SP  
Horn: Scurred

Reg. Status: REG  
Inspection Date: 18/07/2024

MALE/MANLIK  
Reg. No: 103516068



July 2024 South African Simmentaler BREEDPLAN

Simmentaler SA-- www.simmentaler.org

2024	CED	CEM	BW	200	400	600	MCW	MILK	SC	DC	CWT	EMA	Rib	Rump	IMF%	RBY%	NFI P	SBI (R)	SPI (R)
EBV	+0.7	+0.6	+1.2	+17	+26	+31	+29	+6	+0.1	--	+18	--	--	--	--	--	--	+472	+463
ACC	36%	30%	67%	45%	42%	45%	45%	34%	28%		34%								
BREED	+0.1	+0.5	+1.6	+17	+27	+34	+36	+5	+0.3	-0.7	+20	+0.4	+0.0	+0.1	+0.1	+0.3	-0.03	+491	+474



Traits observed: BWT

**Seller's remarks / Verkoper se kommentaar:**

Bul met goeie breedte en definisie van spier bul. Moeder een van die beste koeie in die stoet.

**R**

**SIMVILLE RUBAN**

**ECK2127**

**Lot. 14**

J STEYN, POSBUS 6179 KROONSTAD 9501 TEL:27823782204

**SIMMENTALER**

Birth Date: 23/07/2021 DNA: 18674U023, SV  
Age: 36 months  
Herdbook: SP  
Horn: Horned

Reg. Status: REG  
Inspection Date: 18/07/2024

MALE/MANLIK  
Reg. No: 103507182



July 2024 South African Simmentaler BREEDPLAN

Simmentaler SA-- www.simmentaler.org

2024	CED	CEM	BW	200	400	600	MCW	MILK	SC	DC	CWT	EMA	Rib	Rump	IMF%	RBY%	NFI P	SBI (R)	SPI (R)
EBV	+1.2	+1.6	+1.1	+17	+27	+32	+28	+6	+0.2	--	+20	--	--	--	--	--	--	+490	+479
ACC	34%	28%	66%	44%	41%	44%	44%	33%	26%		33%								
BREED	+0.1	+0.5	+1.6	+17	+27	+34	+36	+5	+0.3	-0.7	+20	+0.4	+0.0	+0.1	+0.1	+0.3	-0.03	+491	+474



Traits observed: BWT

**Seller's remarks / Verkoper se kommentaar:**

Klipharde bul, breë borsbodem bul met besonderse breedte en definisie van spier.

**R**

**SIMVILLE REBBEL**

**ECK2120**

**Lot. 15**

J STEYN, POSBUS 6179 KROONSTAD 9501 TEL:27823782204

**SIMMENTALER**

Birth Date: 03/07/2021 DNA: 18674U021, SV  
Age: 37 months  
Herdbook: SP  
Horn: Horned

Reg. Status: REG  
Inspection Date: 18/07/2024

MALE/MANLIK  
Reg. No: 103501276



July 2024 South African Simmentaler BREEDPLAN

Simmentaler SA-- www.simmentaler.org

2024	CED	CEM	BW	200	400	600	MCW	MILK	SC	DC	CWT	EMA	Rib	Rump	IMF%	RBY%	NFI P	SBI (R)	SPI (R)
EBV	+1.4	+0.0	+1.3	+15	+24	+31	+26	+6	+0.2	--	+18	--	--	--	--	--	--	+422	+442
ACC	37%	30%	69%	49%	46%	48%	47%	37%	26%		36%								
BREED	+0.1	+0.5	+1.6	+17	+27	+34	+36	+5	+0.3	-0.7	+20	+0.4	+0.0	+0.1	+0.1	+0.3	-0.03	+491	+474



Traits observed: BWT

**Seller's remarks / Verkoper se kommentaar:**

Donkerrooi bul met goeie haarkwaliteit, goeie definisie van spier en breedte en diepte

**R**

### SIMVILLE LOOD

ECK2123

Lot. 16

J STEYN, POSBUS 6179 KROONSTAD 9501 TEL:27823782204

SIMMENTALER

Birth Date: 13/07/2021 DNA: 18674U026, SV  
Age: 37 months  
Herdbook: SP  
Horn: Horned

Reg. Status: REG  
Inspection Date: 18/07/2024

MALE/MANLIK  
Reg. No: 103502712



July 2024 South African Simmentaler BREEDPLAN

Simmentaler SA-- www.simmentaler.org

2024	CED	CEM	BW	200	400	600	MCW	MILK	SC	DC	CWT	EMA	Rib	Rump	IMF%	RBY%	NFI P	SBI (R)	SPI (R)
EBV	-0.6	+0.6	+1.8	+13	+20	+22	+23	+2	+0.2	--	+14	+0.2	-0.3	-0.3	+0.0	+0.3	--	+461	+438
ACC	34%	27%	68%	49%	47%	48%	47%	33%	37%		37%	26%	30%	30%	25%	29%			
BREED	+0.1	+0.5	+1.6	+17	+27	+34	+36	+5	+0.3	-0.7	+20	+0.4	+0.0	+0.1	+0.1	+0.3	-0.03	+491	+474



Traits observed: BWT

**Seller's remarks / Verkoper se kommentaar:**

Bul met goeie lengte breedte en diepte

R

### SIMVILLE LANDCRUISER

ECK2152

Lot. 17

J STEYN, POSBUS 6179 KROONSTAD 9501 TEL:27823782204

SIMMENTALER

Birth Date: 10/10/2021 DNA: 18674U017, SV  
Age: 34 months  
Herdbook: SP  
Horn: Polled

Reg. Status: REG  
Inspection Date: 18/07/2024

MALE/MANLIK  
Reg. No: 103527610



July 2024 South African Simmentaler BREEDPLAN

Simmentaler SA-- www.simmentaler.org

2024	CED	CEM	BW	200	400	600	MCW	MILK	SC	DC	CWT	EMA	Rib	Rump	IMF%	RBY%	NFI P	SBI (R)	SPI (R)
EBV	-1.9	--	+2.0	+16	+24	+29	+32	+3	+0.2	--	+15	--	--	--	--	--	--	+389	+406
ACC	31%		68%	48%	47%	47%	46%	32%	36%		36%								
BREED	+0.1	+0.5	+1.6	+17	+27	+34	+36	+5	+0.3	-0.7	+20	+0.4	+0.0	+0.1	+0.1	+0.3	-0.03	+491	+474



Traits observed: BWT

**Seller's remarks / Verkoper se kommentaar:**

Bul met goeie lengte en breedte

R

### SIMVILLE OKKERT

ECK2119

Lot. 18

J STEYN, POSBUS 6179 KROONSTAD 9501 TEL:27823782204

SIMMENTALER

Birth Date: 15/06/2021 DNA: 18674U011, SV  
Age: 38 months  
Herdbook: SP  
Horn: Polled

Reg. Status: REG  
Inspection Date: 18/07/2024

MALE/MANLIK  
Reg. No: 103497020



July 2024 South African Simmentaler BREEDPLAN

Simmentaler SA-- www.simmentaler.org

2024	CED	CEM	BW	200	400	600	MCW	MILK	SC	DC	CWT	EMA	Rib	Rump	IMF%	RBY%	NFI P	SBI (R)	SPI (R)
EBV	+0.9	+1.6	+1.5	+17	+25	+30	+31	+2	--	--	+18	--	--	--	--	--	--	+541	+498
ACC	33%	27%	67%	47%	44%	46%	46%	35%			35%								
BREED	+0.1	+0.5	+1.6	+17	+27	+34	+36	+5	+0.3	-0.7	+20	+0.4	+0.0	+0.1	+0.1	+0.3	-0.03	+491	+474



Traits observed: BWT

**Seller's remarks / Verkoper se kommentaar:**

Bul met goeie bespiering diepte en breedte

R

**SIMVILLE LINDE**

**ECK2140**

**Lot. 19**

J STEYN, POSBUS 6179 KROONSTAD 9501 TEL:27823782204

**SIMMENTALER**

Birth Date: 24/08/2021 DNA: 18674U024, SV  
Age: 35 months  
Herdbook: SP  
Horn: Polled

Reg. Status: REG  
Inspection Date: 18/07/2024

**MALE/MANLIK**  
Reg. No: 103516076

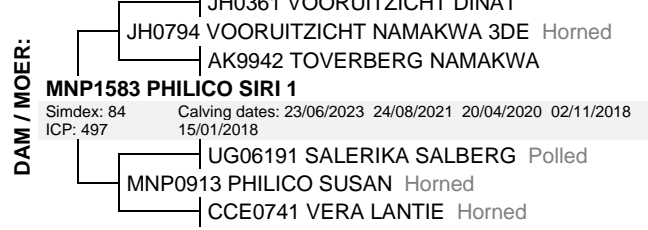

July 2024 South African Simmentaler BREEDPLAN

Simmentaler SA-- www.simmentaler.org

2024	CED	CEM	BW	200	400	600	MCW	MILK	SC	DC	CWT	EMA	Rib	Rump	IMF%	RBY%	NFI P	SBI (R)	SPI (R)
EBV	-1.4	-1.5	+2.0	+14	+21	+26	+28	+4	+0.3	--	+14	--	+0.0	+0.1	--	--	--	+390	+403
ACC	33%	25%	68%	50%	48%	48%	47%	34%	37%		37%		25%	25%					
BREED	+0.1	+0.5	+1.6	+17	+27	+34	+36	+5	+0.3	-0.7	+20	+0.4	+0.0	+0.1	+0.1	+0.3	-0.03	+491	+474



Traits observed: BWT

**Seller's remarks / Verkoper se kommentaar:**  
Bul met goeie lengte en breedte

R

**SIMVILLE LUDKE**

**ECK2144**

**Lot. 20**

J STEYN, POSBUS 6179 KROONSTAD 9501 TEL:27823782204

**SIMMENTALER**

Birth Date: 03/10/2021 DNA: 18674U010, SV  
Age: 34 months  
Herdbook: SP  
Horn: Horned

Reg. Status: REG  
Inspection Date: 18/07/2024

**MALE/MANLIK**  
Reg. No: 103526372



July 2024 South African Simmentaler BREEDPLAN

Simmentaler SA-- www.simmentaler.org

2024	CED	CEM	BW	200	400	600	MCW	MILK	SC	DC	CWT	EMA	Rib	Rump	IMF%	RBY%	NFI P	SBI (R)	SPI (R)
EBV	-3.3	--	+2.3	+13	+17	+24	+27	+4	+0.0	--	+12	--	--	--	--	--	--	+301	+338
ACC	32%		68%	48%	48%	48%	47%	33%	36%		37%								
BREED	+0.1	+0.5	+1.6	+17	+27	+34	+36	+5	+0.3	-0.7	+20	+0.4	+0.0	+0.1	+0.1	+0.3	-0.03	+491	+474



Traits observed: BWT

**Seller's remarks / Verkoper se kommentaar:**  
Bul met goeie breedte en lengte

R

**LEEUPOORT ZEPPELIN**

**PN15612**

**Lot. 21**

J STEYN, POSBUS 6179 KROONSTAD 9501 TEL:27823782204

**SIMMENTALER**

Birth Date: 07/11/2015 DNA: 474758 U, SV  
Age: 105 months  
Herdbook: SP  
Horn:

Reg. Status: REG  
Inspection Date: 26/09/2016

**MALE/MANLIK**  
Reg. No: 102902509

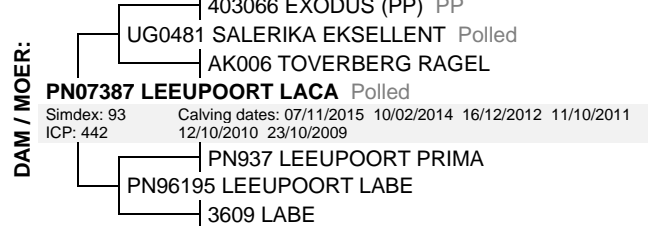

July 2024 South African Simmentaler BREEDPLAN

Simmentaler SA-- www.simmentaler.org

2024	CED	CEM	BW	200	400	600	MCW	MILK	SC	DC	CWT	EMA	Rib	Rump	IMF%	RBY%	NFI P	SBI (R)	SPI (R)
EBV	-13.5	+0.5	+3.6	+18	+30	+41	+58	+5	+1.1	+0.6	+20	-0.4	-0.5	-0.6	+0.1	+0.0	-0.28	+149	+224
ACC	74%	63%	93%	90%	86%	90%	86%	67%	70%	55%	71%	48%	51%	51%	41%	51%	54%		
BREED	+0.1	+0.5	+1.6	+17	+27	+34	+36	+5	+0.3	-0.7	+20	+0.4	+0.0	+0.1	+0.1	+0.3	-0.03	+491	+474



Traits observed: BWT 200WT 400WT 600WT SS FAT EMA IMF NFI-P

**Seller's remarks / Verkoper se kommentaar:**

Die bul is die pa van lot nommer 5. Goue meriete op groei toetse. Die bul het 'n groot indruk op ons kudde gemaak

R