

IRIS I2013

I2013

Lot. 1

IRIS STOETERY, POSBUS 40135 AUSSPANPLATZ TEL:00264812180569

SIMMENTALER

Birth Date: 24/10/2020 DNA: 12190U009, SV
Age: 29 months
Herdbook: SP
Horn: Horned

Reg. Status: REG
Inspection Date: 11/07/2022

MALE/MANLIK
Reg. No: 103429296

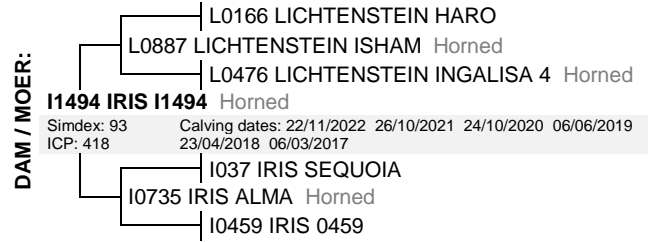

February 2023 South African Simmentaler BREEDPLAN

Simmentaler SA-- www.simmentaler.org

2023	CED	CEM	BW	200	400	600	MCW	MILK	SC	DC	EMA	Rib	Rump	IMF%	RBY%	NFI P	SBI (R)	SPI (R)
EBV	-2.4	+0.5	+2.0	+25	+40	+53	+63	+5	-1.4	-1.4	+2.5	-0.6	-0.8	-0.1	+1.9	+0.05	+700	+549
ACC	41%	34%	71%	68%	69%	70%	65%	42%	69%	38%	47%	55%	55%	48%	53%	39%		
BREED	+0.7	+0.8	+1.5	+17	+27	+33	+35	+5	+0.3	-0.7	+0.3	+0.0	+0.1	+0.1	+0.2	-0.03	+486	+476



Traits observed: CE BWT 200WT 400WT(x2) 600WT SS FAT EMA IMF NFI-F

Seller's remarks / Verkoper se kommentaar:

R _____

IRIS I2028

I2028

Lot. 2

IRIS STOETERY, POSBUS 40135 AUSSPANPLATZ TEL:00264812180569

SIMMENTALER

Birth Date: 31/10/2020 DNA: 12190U013, SV
Age: 29 months
Herdbook: SP
Horn: Horned

Reg. Status: REG
Inspection Date: 11/07/2022

MALE/MANLIK
Reg. No: 103433561

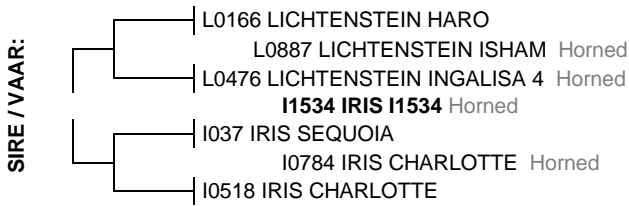

February 2023 South African Simmentaler BREEDPLAN

Simmentaler SA-- www.simmentaler.org

2023	CED	CEM	BW	200	400	600	MCW	MILK	SC	DC	EMA	Rib	Rump	IMF%	RBY%	NFI P	SBI (R)	SPI (R)
EBV	+2.3	-1.8	+1.2	+18	+31	+37	+47	+8	+0.0	-4.8	+1.0	+0.7	-1.8	+0.2	-0.1	-0.03	+614	+549
ACC	42%	36%	71%	68%	69%	70%	65%	43%	69%	36%	47%	54%	54%	48%	52%	39%		
BREED	+0.7	+0.8	+1.5	+17	+27	+33	+35	+5	+0.3	-0.7	+0.3	+0.0	+0.1	+0.1	+0.2	-0.03	+486	+476



Traits observed: CE BWT 200WT 400WT(x2) 600WT SS FAT EMA IMF NFI-F

Seller's remarks / Verkoper se kommentaar:

R _____

IRIS I2042

I2042

Lot. 3

IRIS STOETERY, POSBUS 40135 AUSSPANPLATZ TEL:00264812180569

SIMMENTALER

Birth Date: 07/11/2020 DNA: 12190U003, SV
Age: 28 months
Herdbook: SP
Horn: Horned

Reg. Status: REG
Inspection Date: 11/07/2022

MALE/MANLIK
Reg. No: 103433736



February 2023 South African Simmentaler BREEDPLAN

Simmentaler SA-- www.simmentaler.org

2023	CED	CEM	BW	200	400	600	MCW	MILK	SC	DC	EMA	Rib	Rump	IMF%	RBY%	NFI P	SBI (R)	SPI (R)
EBV	-3.3	+0.2	+1.3	+32	+50	+63	+77	+5	-3.2	+3.4	+1.4	-0.8	-1.1	+0.1	+1.1	--	+453	+465
ACC	44%	36%	75%	73%	74%	75%	70%	45%	75%	41%	52%	61%	61%	54%	59%			
BREED	+0.7	+0.8	+1.5	+17	+27	+33	+35	+5	+0.3	-0.7	+0.3	+0.0	+0.1	+0.1	+0.2	-0.03	+486	+476



Traits observed: CE BWT 200WT 400WT 600WT SS FAT EMA IMF

Seller's remarks / Verkoper se kommentaar:

R _____