

ROYAL SKOU

31 MAY 2022



ROYAL SHOW

31 MAY 2022

Beoordelaars / Judges:

Llewellyn Angus, Andrew Masterson & Jamie Berger

Simmentaler Vertoners / Exhibitors:

PA	Abrahamse	Three Rivers	27825681212
EL	Barry	Dalton	27823596347
KB	Baxter	Piet Retief	27724695533
GA	Bunge	Assagay	27827829569
MG	De Jager	Rustenburg	27834541994
PJ	Nienaber	Rustenburg	27828086390
GK	Taylor	Underberg	27845850508
	Niel & Abraham van Heerden	Bethlehem	27722071600

- ▶ Kalwings / Simdeks volgens geboortekennisgewings op kantoor ten tye van katalogus samestelling.
- ▶ Reproduksie op kaarte: (i) Koeie onder 4 jaar = ouderdom en getal kalwings en (ii) koeie oor 4 jaar = ouderdom en Simdeks.
- ▶ Langer as 15 maande gelede gekalf = mnde in rooi op kaart.
- ▶ 1 ste kalwing onder 24 mde = Aangepaste skou-simdeks.
- ▶ Maksimaal drie spoeling tussen 1ste en laaste kalwing tel vir simdeks.
- ▶ Superkoei = Spoelings, aborsie en dooie kalwers tel nie.
- ▶ Minimum diere vir nasionale kompetisies: Superkoei 5, Uierklas 10, Blupklas 10 en Skoubul v d Jaar 5/klas.
- ▶ Meeste punte: Alle klasse (kampioene uitgesluit) 6,5,4,3,2,1. Alle groepe 7,6,5,4,3,2.

KLAS 1 / CLASS 1

Moederafstammelingsgroep / Dam Progeny Group

Twee kalwers van enige geslag ouer as 9 maande van 'n koei wat nie in hierdie klas vertoon word nie. / Two calves, either sex older than 9 months of a cow which is not exhibited in this class.

62.	MPB117	FOUR-FEET GRACE	EL BARRY
63.	AB167	RIVERVALLEY OMEGA	EL BARRY
64.	BM1511	MONT-BEAU HENVA	KB BAXTER

1 ^{ste} _____	2 ^{de} _____	3 ^{de} _____
4 ^{de} _____	5 ^{de} _____	6 ^{de} _____

KLAS 2 / CLASS 2

Vaderafstammelingsgroep / Sire Progeny Group

Drie dogters oor 9 maande. / Three daughters older than 9 months.

65.	PJO183	TAAIBOSSPRUIT PADDY	PA ABRAHAMSE
66.	PG171	PROTEA-SIM PG171	EL BARRY
67.	BM1455	MONT-BEAU UMPIRE	KB BAXTER

1 ^{ste} _____	2 ^{de} _____	3 ^{de} _____
4 ^{de} _____	5 ^{de} _____	6 ^{de} _____

KLAS 3 / CLASS 3

Vaderafstammelingsgroep / Sire Progeny Group

Drie seuns ouer as 9 maande. / Three sons older than 9 months.

68.	MPB1716	FOUR-FEET DUNDEE	EL BARRY
-----	---------	------------------	----------

1 ^{ste} _____	2 ^{de} _____	3 ^{de} _____
4 ^{de} _____	5 ^{de} _____	6 ^{de} _____

KLAS 4 / CLASS 4
Vaderafstammelingsgroep / Sire Progeny Group

Twee dogters en twee seuns ouer as 9 maande. /
 Two daughters and two sons older than 9 months.

69. PJO183

TAAIBOSSPRUIT PADDY

PA ABRAHAMSE

1^{ste} _____

2^{de} _____

3^{de} _____

4^{de} _____

5^{de} _____

6^{de} _____

KLAS 5 / CLASS 5

Senior koei (oor 3 jaar) in melk en met beste uier. /
 Senior cow (older than 3 years) in milk and best udder.

Inskrywings tydens skou, indien dier ook by klas 7, 9 of 11 ingeskryf is.

Lot	Naam van Dier	ID	Vertoner

1^{ste} _____

2^{de} _____

3^{de} _____

4^{de} _____

5^{de} _____

6^{de} _____

KLAS 6 / CLASS 6

Junior koei (onder 3 jaar) in melk en met beste uier. /
Junior cow (under 3 years) in milk and best udder.

Inskrywings tydens skou, indien dier ook by klas 14, 16 of 18 ingeskryf is.

Lot	Naam van Dier	ID	Vertoner

1^{ste} _____

2^{de} _____

3^{de} _____

4^{de} _____

5^{de} _____

6^{de} _____

KLAS 7 / CLASS 7

Koei in melk, 6 jaar en ouer./ Cow in milk, 6 years and older.

1**GARRISFORD T1355 (AI)****T1355**

Gebore: 2013/08/20

GK TAYLOR, BURNLEA P O BOX 255 UNDERBERG 3257

(104)

Kalwings: 7
 16/04/10 17/04/02 18/03/14 19/03/25 20/04/15 21/04/26
 22/04/30

♂ Vader: T07104 GARRISFORD HORBARTI
 AGO0444 ODENSIM HORBARTI
 T00122 GARRISFORD MIRA

TKP: 369
 Simdeks: 98
 Kuddeboek: SP
 Reg. Status: REG

♀ Moeder: T0868 GARRISFORD T08068
 Simdeks: 68
 TKP: 400
 T0572 GARRISFORD JILLY

Moeder Kalwings: 13/08/20 14/10/02 15/10/09 16/09/02 17/10/14 19/04/01 20/05/04 21/04/15

2022	CED	CEM	BW	WW	YW	FW	MCW	Milk	DtC	SS	EMA	IMF%	RBY%	SFL	SGF	TS
EBV	+0.7	-5.0	+0.7	+18	+29	+32	+30	+14	--	+0.6	--	+0.0	+0.5	+301	+358	
ACC	48%	41%	78%	71%	69%	69%	71%	59%		32%		25%	28%			
Breed	+0.8	+0.8	+1.5	+17	+26	+32	+34	+5	-0.5	+0.3	+0.3	+0.1	+0.2	+484	+474	

2**MILAGRO MELODIE 1547****ACM1547**

Gebore: 2015/09/02

GA BUNGE, 7 HIGHMEAD COUNTRY ESTATE 3 PROTEA PLACE ASSAGAY 3610

(79)

Kalwings: 4
 18/05/17 19/07/03 20/06/16(FI) 21/03/19 21/03/25 21/03/27
 21/04/02 21/04/26 22/03/13

♂ Vader: ACM1230 MILAGRO LARRY 1230
 CO03817 BAR 5 S.A. PIONA 04 817N
 ACM062 MILAGRO CLAUDINE 602

TKP: 466
 Simdeks: 84
 Kuddeboek: SP
 Reg. Status: REG

♀ Moeder: ACM121 MILAGRO MELODIE 121
 Simdeks: 99
 TKP: 405
 ACM0723 MILAGRO 0723

Moeder Kalwings: 14/02/10 15/09/02 16/08/04 17/07/31 18/07/18

2022	CED	CEM	BW	WW	YW	FW	MCW	Milk	DtC	SS	EMA	IMF%	RBY%	SFL	SGF	TS
EBV	+2.0	+2.8	+1.9	+20	+30	+39	+56	+1	--	+0.5	--	--	+0.4	+570	+533	
ACC	42%	36%	73%	66%	64%	65%	68%	53%		27%			28%			
Breed	+0.8	+0.8	+1.5	+17	+26	+32	+34	+5	-0.5	+0.3	+0.3	+0.1	+0.2	+484	+474	

3**SIMBERG Miphe (AI)****JS166**

Gebore: 2016/02/22

GA BUNGE, 7 HIGHMEAD COUNTRY ESTATE 3 PROTEA PLACE ASSAGAY 3610

(74)

Kalwings: 5
 18/03/21 19/03/03 20/01/10 20/11/16 22/02/27

♂ Vader: PN12406 LEEUPOORT PHELPS
 PN087 LEEUPOORT ATLAS
 PN03117 LEEUPOORT BETSIE ***

TKP: 360
 Simdeks: 107
 Kuddeboek: SP
 Reg. Status: REG

♀ Moeder: JS094 SIMBERG MIAS
 Simdeks: 103
 TKP: 367
 JS062 SIMBERG KAMMI

Moeder Kalwings: 11/04/23 12/07/01 13/05/12 14/04/28 15/03/28 16/02/22 17/03/16 18/05/09 19/01/29 19/02/05 19/02/06 19/02/07 19/04/12

2022	CED	CEM	BW	WW	YW	FW	MCW	Milk	DtC	SS	EMA	IMF%	RBY%	SFL	SGF	TS
EBV	+5.1	+2.0	+0.9	+17	+32	+42	+38	+2	-1.0	+0.3	+1.9	+0.3	+0.7	+680	+612	
ACC	48%	40%	73%	69%	68%	71%	65%	54%	27%	43%	34%	50%	52%			
Breed	+0.8	+0.8	+1.5	+17	+26	+32	+34	+5	-0.5	+0.3	+0.3	+0.1	+0.2	+484	+474	

1^{ste} _____2^{de} _____3^{de} _____4^{de} _____5^{de} _____6^{de} _____

KLAS 8 / CLASS 8

Koei droog, 6 jaar en ouer./ Cow dry, 6 years and older.

4**GULLAND MARISSA****MAD1564**

Gebore: 2015/05/05

♀ MG DE JAGER,P/A HYPER SLAGHUIS KREMETARTSTRAAT 27 RUSTENBURG 0300

(83)Kalwings: 4
17/11/27 19/03/23 20/03/09 21/01/18

TKP: 383

Simdeks: 96

Kuddeboek: SP

Reg. Status: REG

♂ Vader: PN1270 LEEUPOORT KLASERIE
 PN0992 LEEUPOORT MILLER
 UG0462 SALERIKA BELIA ***

♀ Moeder: NJC0610 MARLENCA MARIE
 CMO0150 RU-DEV STROMER
 Simdeks: 94
 TKP: 385
 CBE9880 FRANSIM MARYKA

Moeder Kalwings: 08/11/29 09/11/26 10/12/04 11/10/30 12/10/27 14/03/10 15/05/05 16/04/10

2022	CED	CEM	BW	WW	YW	FW	MCW	Milk	DtC	SS	EMA	IMF%	RBY%	SFL	SGF	TS
EBV	-1.2	-5.0	+1.9	+15	+23	+28	+28	+3	--	+0.4	--	--	--	+481	+426	
ACC	47%	39%	74%	50%	48%	51%	51%	43%		29%						
Breed	+0.8	+0.8	+1.5	+17	+26	+32	+34	+5	-0.5	+0.3	+0.3	+0.1	+0.2	+484	+474	

1^{ste} _____ 2^{de} _____ 3^{de} _____
 4^{de} _____ 5^{de} _____ 6^{de} _____

KLAS 9 / CLASS 9

Koei in melk, 4 – 6 jaar./ Cow in milk, 4 – 6 years.

5**ASHTONVALE Fergi****AH171**

Gebore: 2017/04/10

♀ ABRAHAM EN NIEL VAN HEERDEN,ASHTONVALE POSBUS 701 BETHLEHEM 9700

(60)Kalwings: 4
18/08/13(Ab) 19/10/12 20/11/30 22/01/03

TKP: 413

Simdeks: 114

Kuddeboek: SP

Reg. Status: REG

♂ Vader: AH0962 ASHTONVALE RED
 AML047 ANMALU PRINSIE
 JAJ0113 SIMJOHZANDER HANTIE

♀ Moeder: AH0941 ASHTONVALE RILEY
 BTB0674 BTB DORMAN
 Simdeks: 82
 TKP: 427
 AH0722 ASHTONVALE ONA **

Moeder Kalwings: 12/08/25 13/07/31 15/02/16 16/01/21 17/04/10 18/09/04 19/08/26

2022	CED	CEM	BW	WW	YW	FW	MCW	Milk	DtC	SS	EMA	IMF%	RBY%	SFL	SGF	TS
EBV	-3.3	+1.4	+2.9	+24	+38	+52	+55	+13	--	+0.0	--	--	--	+306	+384	
ACC	46%	40%	66%	59%	57%	58%	55%	53%		28%						
Breed	+0.8	+0.8	+1.5	+17	+26	+32	+34	+5	-0.5	+0.3	+0.3	+0.1	+0.2	+484	+474	

1^{ste} _____ 2^{de} _____ 3^{de} _____
 4^{de} _____ 5^{de} _____ 6^{de} _____

6**GARRISFORD T1830****T1830**

Gebore: 2018/03/20

♀ GK TAYLOR,BURNLEA P O BOX 255 UNDERBERG 3257

(49)Kalwings: 2
20/09/24 22/03/09

TKP: 531

Simdeks: 87

Kuddeboek: SP

Reg. Status: REG

♂ Vader: BM1593 MONT-BEAU PROBAR
 BM114 MONT-BEAU PROSPECT
 JFB0028 BULK-EN-BRUL KATRIENTJIE 3 ***

♀ Moeder: T1434 GARRISFORD T1434
 T0999 GARRISFORD T09099
 Simdeks: 91
 TKP: 369
 T0886 GARRISFORD T08086

Moeder Kalwings: 17/04/04 18/03/20 19/03/01 20/03/22 21/04/18

2022	CED	CEM	BW	WW	YW	FW	MCW	Milk	DtC	SS	EMA	IMF%	RBY%	SFL	SGF	TS
EBV	+3.9	+3.2	+0.9	+15	+25	+33	+32	+5	--	--	--	--	--	+545	+524	
ACC	40%	32%	72%	63%	61%	63%	68%	46%								
Breed	+0.8	+0.8	+1.5	+17	+26	+32	+34	+5	-0.5	+0.3	+0.3	+0.1	+0.2	+484	+474	

1^{ste} _____ 2^{de} _____ 3^{de} _____
 4^{de} _____ 5^{de} _____ 6^{de} _____

KLAS 10 / CLASS 10
Koei droog, 4 – 6 jaar./ Cow dry, 4 – 6 years.

7

MONT-BEAU MALISSA (AI)

BM1677

Gebore: 2016/12/02
(64)

KB BAXTER, P O BOX 279 PIET RETIEF 2380

Kalwings: 3
19/03/02 20/04/17 21/06/02

TKP: 412

Simdeks: 100

Kuddeboek: SP

Reg. Status: REG

♂ Vader: P718210 GRINALTAS HP ULTRA FF940
BM1455 MONT-BEAU UMPIRE
BM0697 MONT-BEAU LISETTE
♀ Moeder: 3760 OVERHALL HIVY
BM0593 MONT-BEAU MISSY
Simdeks: 84
TKP: 460
JFB017 BULK-EN-BRUL MEISIE

Moeder Kalwings: 08/02/14 09/05/21 10/09/26 11/10/02 12/11/18 14/04/21 15/09/26 16/12/02

2022	CED	CEM	BW	WW	YW	FW	MCW	Milk	DtC	SS	EMA	IMF%	RBV%	SFL	SGF	TS
EBV	-1.2	+0.3	+1.6	+14	+19	+22	+19	+8	--	--	--	--	+0.1	+363	+381	
ACC	39%	26%	74%	67%	63%	62%	59%	48%					27%			
Breed	+0.8	+0.8	+1.5	+17	+26	+32	+34	+5	-0.5	+0.3	+0.3	+0.1	+0.2	+484	+474	

8

GULLAND SHANI

MAD16160

Gebore: 2016/12/19
(64)

MG DE JAGER, P/A HYPER SLAGHUIS KREMETARTSTRAAT 27 RUSTENBURG 0300

Kalwings: 3
19/06/02 20/06/04 21/03/08(Ab)

TKP: 323

Simdeks: 106

Kuddeboek: SP

Reg. Status: REG

♂ Vader: PN0950 LEEUPOORT PEBA
MAD1340 GULLAND REGARD
CT0139 BRESIM CT0139
♀ Moeder: WM059 WYMAR HAGEN
WM0817 WYMAR SHANIA
Simdeks: 84
TKP: 426
WM0427 WYMAR SANDY (P) *

Moeder Kalwings: 11/04/17 12/03/26 13/03/05 14/09/29 15/10/16 16/12/19 18/04/07 19/06/14

2022	CED	CEM	BW	WW	YW	FW	MCW	Milk	DtC	SS	EMA	IMF%	RBV%	SFL	SGF	TS
EBV	-3.6	+1.6	+2.1	+16	+22	+26	+31	+5	--	--	--	--	--	+392	+393	
ACC	44%	35%	63%	44%	42%	44%	43%	35%								
Breed	+0.8	+0.8	+1.5	+17	+26	+32	+34	+5	-0.5	+0.3	+0.3	+0.1	+0.2	+484	+474	

1^{ste} _____ 2^{de} _____ 3^{de} _____
4^{de} _____ 5^{de} _____ 6^{de} _____

KLAS 11 / CLASS 11
Koei in melk, 3 – 4 jaar./ Cow in milk, 3 – 4 years.

GEEN INSKRYWINGS / NO ENTRIES

1^{ste} _____ 2^{de} _____ 3^{de} _____
4^{de} _____ 5^{de} _____ 6^{de} _____

KLAS 12 / CLASS 12

Koei droog, 3 – 4 jaar./ Cow dry, 3 – 4 years.

GEEN INSKRYWINGS / NO ENTRIES

1^{ste} _____

2^{de} _____

3^{de} _____

4^{de} _____

5^{de} _____

6^{de} _____

KLAS 13 / CLASS 13

SUPERKOEI VAN DIE SKOU / SUPER COW OF THE SHOW

Alle koeie met **vier** en meer kalwings word outomaties ingeskryf. Beoordeling geskied op grond van Simdeks (70%) en voorkoms (30%). Alle koeie wat geplaas word, word gepunt en in berekening gebring. Aborsies en/of doodgebore kalwers word nie vir die Superkoei klas in berekening gebring nie. /

All cows with **four** and more calvings are automatically entered. Judging is based on grounds of Simdex (70%) and appearance (30%). All cows which are placed, are scored and are taken into account. Abortions and/or still born calves are not taken into account for the Super Cow class.

🏆 **SUPERKOEI VAN DIE SKOU** ♀

SUPER COW OF THE SHOW

(Klas / Class 7 - 12)

🏆 **SENIOR KAMPIOEN** ♀

SENIOR CHAMPION

(Klasse / Classes 7 – 12)

🏆 **RESERWE SENIOR KAMPIOEN** ♀

RESERVE SENIOR CHAMPION

(Klasse / Classes 7 – 12)

KLAS 14 / CLASS 14

Koei in melk, 30 – 36 maande./ Cow in milk, 30 – 36 months.

9 RIVERVALLEY Jasmin (AI) AB1976 Gebore: 2019/07/05 (33)
 PA ABRAHAMSE, P O BOX 263336 THREE RIVERS 1935

Kalwings: 1
22/03/05

TKP:
 Simdeks: 93
 Kuddeboek: SP
 Reg. Status: REG

♂ Vader: PN15462 LEEUPOORT ZARLO
 PN1297 LEEUPOORT ZAIRE
 PN11709 LEEUPOORT SENLO

♀ Moeder: AB1122 RIVERVALLEY JESSIE
 Simdeks: 106
 TKP: 363
 AB0826 RIVERVALLEY ERA
 AB0819 RIVERVALLEY JOSI

Moeder Kalwings: 13/06/17 14/06/12 15/05/22 16/06/30 17/06/11 18/06/03 19/07/05 20/07/09 21/05/30

2022	CED	CEM	BW	WW	YW	FW	MCW	Milk	DtC	SS	EMA	IMF%	RBY%	SFL	SGF	TS
EBV	-3.6	+4.1	+3.8	+34	+59	+69	+81	+5	--	+1.2	+0.9	--	+0.5	+676	+614	
ACC	45%	36%	72%	68%	69%	70%	65%	41%		38%	27%		31%			
Breed	+0.8	+0.8	+1.5	+17	+26	+32	+34	+5	-0.5	+0.3	+0.3	+0.1	+0.2	+484	+474	

10 RIVERVALLEY Jully (AI) AB19122 Gebore: 2019/10/11 (30)
 PA ABRAHAMSE, P O BOX 263336 THREE RIVERS 1935

Kalwings: 1
21/11/19

TKP:
 Simdeks: 116
 Kuddeboek: SP
 Reg. Status: REG

♂ Vader: PN15462 LEEUPOORT ZARLO
 PN1297 LEEUPOORT ZAIRE
 PN11709 LEEUPOORT SENLO

♀ Moeder: AB1257 RIVERVALLEY JOAN
 Simdeks: 106
 TKP: 374
 AB095 RIVERVALLEY FLINCH
 AB0621 RIVERVALLEY JODIE

Moeder Kalwings: 14/06/20(Ab) 15/06/26 16/12/10 17/11/07 18/12/03 19/10/11 20/08/25 21/08/17

2022	CED	CEM	BW	WW	YW	FW	MCW	Milk	DtC	SS	EMA	IMF%	RBY%	SFL	SGF	TS
EBV	+5.2	+5.4	+0.9	+23	+34	+40	+43	+1	--	+0.8	+0.5	-0.1	+0.4	+776	+668	
ACC	45%	36%	71%	67%	67%	65%	62%	41%		38%	27%	26%	31%			
Breed	+0.8	+0.8	+1.5	+17	+26	+32	+34	+5	-0.5	+0.3	+0.3	+0.1	+0.2	+484	+474	

1^{ste} _____ 2^{de} _____ 3^{de} _____
 4^{de} _____ 5^{de} _____ 6^{de} _____

KLAS 15 / CLASS 15

Koei (droog) of vers, 30 – 36 maande./ Cow (dry) or heifer, 30 – 36 months.

11 GULLAND DORKIES MAD19261 Gebore: 2019/10/16 (30)
 MG DE JAGER, P/A HYPER SLAGHUIS KREMETARTSTRAAT 27 RUSTENBURG 0300

Kalwings:

TKP:
 Simdeks:
 Kuddeboek: SP
 Reg. Status: REG

♂ Vader: E1334 ERICO DERKLOU
 E10204 ERICO ROCLA
 E9973 ERICO DERBAL ***

♀ Moeder: MAD1598 GULLAND DORA
 Simdeks: 82
 TKP: 467
 PN12116 LEEUPOORT SPENS
 PN08457 LEEUPOORT DORKIES

Moeder Kalwings: 18/04/22 19/10/16 20/11/10

2022	CED	CEM	BW	WW	YW	FW	MCW	Milk	DtC	SS	EMA	IMF%	RBY%	SFL	SGF	TS
EBV	+1.2	-1.6	+1.3	+18	+25	+32	+31	+4	--	+0.0	--	--	--	+487	+474	
ACC	44%	37%	71%	53%	49%	51%	50%	40%		26%						
Breed	+0.8	+0.8	+1.5	+17	+26	+32	+34	+5	-0.5	+0.3	+0.3	+0.1	+0.2	+484	+474	

1^{ste} _____ 2^{de} _____ 3^{de} _____
 4^{de} _____ 5^{de} _____ 6^{de} _____

KLAS 16 / CLASS 16

Koei in melk, 24 - 30 maande./ Cow in milk, 24 – 30 months.

12**MONT-BEAU LIESEL (AI)**

♠ KB BAXTER, P O BOX 279 PIET RETIEF 2380

BM207

Gebore: 2020/04/15

(24)

Kalwings:

♂ **Vader:** **BM1455 MONT-BEAU UMPIRE**
 P718210 GRINALTAS HP ULTRA FF940
 BM0697 MONT-BEAU LISETTE

♀ **Moeder:** **PN10418 LEEUPOORT PN10418**
 Simdeks: 84
 TKP: 463
 PN06254 LEEUPOORT LOKKIES ***

TKP:

Simdeks:

Kuddeboek: SP

Reg. Status: REG

Moeder Kalwings: 12/11/06 13/10/22 14/09/18 16/06/25 17/09/01 18/09/25 20/04/15 21/09/17

2022	CED	CEM	BW	WW	YW	FW	MCW	Milk	DtC	SS	EMA	IMF%	RBY%	SFL	SGF	TS
EBV	-1.7	-0.1	+2.3	+15	+21	+27	+33	+8	--	+0.2	--	--	--	+332	+373	
ACC	35%	26%	71%	55%	52%	53%	53%	36%		26%						
Breed	+0.8	+0.8	+1.5	+17	+26	+32	+34	+5	-0.5	+0.3	+0.3	+0.1	+0.2	+484	+474	

1^{ste} _____ 2^{de} _____ 3^{de} _____
 4^{de} _____ 5^{de} _____ 6^{de} _____

KLAS 17 / CLASS 17

Koei (droog) of vers, 24 – 30 maande./ Cow (dry) or heifer, 24 – 30 months.

13**GULLAND ELS**

♠ MG DE JAGER,P/A HYPER SLAGHUIS KREMETARTSTRAAT 27 RUSTENBURG 0300

MAD204

Gebore: 2020/01/06

(27)

Kalwings:

♂ **Vader:** **E1334 ERICO DERKLOU**
 E10204 ERICO ROCLA
 E9973 ERICO DERBAL ***

♀ **Moeder:** **MAD16109 GULLAND ELSABI**
 E1335 ERICO ROLBAL
 Simdeks: 104
 TKP: 358
 DJA11115 RAPOLE ELSABE

TKP:

Simdeks:

Kuddeboek: SP

Reg. Status: REG

Moeder Kalwings: 19/01/10 20/01/06 20/12/26

2022	CED	CEM	BW	WW	YW	FW	MCW	Milk	DtC	SS	EMA	IMF%	RBY%	SFL	SGF	TS
EBV	+0.0	-2.5	+1.4	+18	+24	+30	+35	+6	--	-0.4	--	--	--	+351	+394	
ACC	43%	37%	72%	55%	51%	53%	51%	41%		25%						
Breed	+0.8	+0.8	+1.5	+17	+26	+32	+34	+5	-0.5	+0.3	+0.3	+0.1	+0.2	+484	+474	

14**GULLAND BRUDA (AI) (ET) (TW)**

♠ MG DE JAGER,P/A HYPER SLAGHUIS KREMETARTSTRAAT 27 RUSTENBURG 0300

MAD2046

Gebore: 2020/01/31

(27)

Kalwings:

♂ **Vader:** **PN1297 LEEUPOORT ZAIRE**
 PN09581 LEEUPOORT ZAGREB
 PN08215 LEEUPOORT CORRIE

♀ **Moeder:** **MAD11120 GULLAND BRUNIE**
 TN0510 NIEMANDIA RUNALIZ
 Simdeks: 96
 TKP: 378
 LH057 MACARARA BRUDI

TKP:

Simdeks:

Kuddeboek: SP

Reg. Status: REG

Moeder Kalwings: 14/08/12 15/09/19 16/11/10 17/11/21 18/12/31 19/04/19(FI) 19/11/11 20/01/23 20/01/26 20/01/31 20/10/29 20/10/30 20/1

2022	CED	CEM	BW	WW	YW	FW	MCW	Milk	DtC	SS	EMA	IMF%	RBY%	SFL	SGF	TS
EBV	-2.3	+1.2	+2.5	+21	+29	+34	+36	+5	--	+0.6	+0.1	+0.0	+0.3	+481	+454	
ACC	47%	39%	63%	53%	52%	52%	51%	39%		41%	28%	25%	30%			
Breed	+0.8	+0.8	+1.5	+17	+26	+32	+34	+5	-0.5	+0.3	+0.3	+0.1	+0.2	+484	+474	

15

FOUR-FEET BRONWYN

♠ EL BARRY, PATIENCE P O BOX 588 DALTON 3236

MPB202

Gebore: 2020/03/10

(25)

Kalwings:

TKP:

Simdeks:

Kuddeboek: SP

Reg. Status: REG

♂ Vader: PN15462 LEEUPOORT ZARLO
 PN1297 LEEUPOORT ZAIRE
 PN11709 LEEUPOORT SENLO
 ♀ Moeder: MAD1326 GULLAND BOEBOE
 Simdeks: 93
 TKP: 398
 PN0950 LEEUPOORT PEBA
 PN0254 LEEUPOORT BOENSIE

Moeder Kalwings: 15/11/02 16/08/15(Ab) 17/05/28 18/10/07 20/03/10

2022	CED	CEM	BW	WW	YW	FW	MCW	Milk	DtC	SS	EMA	IMF%	RBV%	SFL	SGF	TS
EBV	-2.7	+2.0	+2.3	+18	+27	+28	+30	+4	--	+0.7	+0.2	+0.0	+0.1	+493	+460	
ACC	45%	37%	67%	60%	60%	62%	57%	36%		38%	27%	26%	30%			
Breed	+0.8	+0.8	+1.5	+17	+26	+32	+34	+5	-0.5	+0.3	+0.3	+0.1	+0.2	+484	+474	

16

GARRISFORD T2013 (AI)

♠ GK TAYLOR, BURNLEA P O BOX 255 UNDERBERG 3257

T2013

Gebore: 2020/03/22

(25)

Kalwings:

TKP:

Simdeks:

Kuddeboek: SP

Reg. Status: CBK

♂ Vader: LN14127 TENDELE LN14127
 UG1225 SALERIKA UG1225 B
 UG12154 SALERIKA UG12154 Z
 ♀ Moeder: T1083 GARRISFORD T1083
 Simdeks: 91
 TKP: 394
 T00156 GARRISFORD POLLY

Moeder Kalwings: 13/09/30 14/12/01 15/11/12 16/11/10 18/04/26 19/03/22 20/03/22 21/04/15

2022	CED	CEM	BW	WW	YW	FW	MCW	Milk	DtC	SS	EMA	IMF%	RBV%	SFL	SGF	TS
EBV	-0.2	+0.0	+2.2	+16	+29	+33	+34	+5	-1.8	+0.4	+0.2	+0.0	+0.3	+535	+494	
ACC	39%	31%	71%	62%	58%	58%	56%	42%	27%	38%	25%	26%	29%			
Breed	+0.8	+0.8	+1.5	+17	+26	+32	+34	+5	-0.5	+0.3	+0.3	+0.1	+0.2	+484	+474	

17

GARRISFORD T2049

♠ GK TAYLOR, BURNLEA P O BOX 255 UNDERBERG 3257

T2049

Gebore: 2020/04/07

(24)

Kalwings:

TKP:

Simdeks:

Kuddeboek: SP

Reg. Status: CBK

♂ Vader: T1528 GARRISFORD T1528
 T0831 GARRISFORD T08031
 T0736 GARRISFORD T07036
 ♀ Moeder: T1268 GARRISFORD T1268
 Simdeks: 84
 TKP: 413
 IP0543 NAWINA ELS 4DE (P)
 T0956 GARRISFORD T09056

Moeder Kalwings: 15/08/27 16/10/15 18/03/27 19/03/24 20/04/07 21/04/22

2022	CED	CEM	BW	WW	YW	FW	MCW	Milk	DtC	SS	EMA	IMF%	RBV%	SFL	SGF	TS
EBV	+1.4	+1.0	+1.2	+20	+34	+42	+43	+6	--	+0.6	--	--	+0.3	+445	+482	
ACC	38%	33%	70%	60%	54%	55%	53%	40%		30%			25%			
Breed	+0.8	+0.8	+1.5	+17	+26	+32	+34	+5	-0.5	+0.3	+0.3	+0.1	+0.2	+484	+474	

18

NESTAU HEIDI (AI)

♠ GA BUNGE, 7 HIGHMEAD COUNTRY ESTATE 3 PROTEA PLACE ASSAGAY 3610

GAB2011

Gebore: 2020/04/08

(24)

Kalwings:

TKP:

Simdeks:

Kuddeboek: SP

Reg. Status: REG

♂ Vader: BTB1336 BTB CAIN
 PN05203 LEEUPOORT JULIUS CEASAR
 BTB1120 BTB NADEEM *
 ♀ Moeder: T1354 GARRISFORD T1354
 Simdeks: 81
 TKP: 460
 T07104 GARRISFORD HORBARTI
 T0792 GARRISFORD HON

Moeder Kalwings: 16/05/02 17/10/03 18/10/01 20/04/08 21/05/14

2022	CED	CEM	BW	WW	YW	FW	MCW	Milk	DtC	SS	EMA	IMF%	RBV%	SFL	SGF	TS
EBV	+4.9	+0.8	+0.0	+16	+25	+24	+14	+8	+0.1	+0.5	+0.2	+0.4	+0.0	+462	+492	
ACC	43%	36%	69%	66%	64%	66%	63%	46%	29%	43%	38%	44%	49%			
Breed	+0.8	+0.8	+1.5	+17	+26	+32	+34	+5	-0.5	+0.3	+0.3	+0.1	+0.2	+484	+474	

1^{ste}2^{de}3^{de}4^{de}5^{de}6^{de}

KLAS 18 / CLASS 18
Koei, 21 - 24 maande./ Cow, 21 – 24 months.

GEEN INSKRYWINGS / NO ENTRIES

1^{ste} _____ 2^{de} _____ 3^{de} _____
4^{de} _____ 5^{de} _____ 6^{de} _____

KLAS 19 / CLASS 19
Vers, 21 - 24 maande./ Heifer, 21 – 24 months.

19

FOUR-FEET OAKLEY

▲ EL BARRY, PATIENCE P O BOX 588 DALTON 3236

Kalwings:

TKP:

Simdeks:

Kuddeboek: SP

Reg. Status: CBK

MPB2012

Gebore: 2020/06/02

(22)

♂ Vader: PJO183 TAAIBOSSPRUIT PADDY
PG155 PROTEA-SIM PASCAL
PJO1265 TAAIBOSSPRUIT DIPSIE *
PJO134 TAAIBOSSPRUIT EENDRACHT
♀ Moeder: AB167 RIVERVALLEY Omega
Simdeks: 102
TKP: 394
AB1273 RIVERVALLEY OLIVE *

Moeder Kalwings: 18/03/27 19/07/04 20/06/02 21/06/21

2022	CED	CEM	BW	WW	YW	FW	MCW	Milk	DtC	SS	EMA	IMF%	RBY%	SFL	SGF	TS
EBV	+7.3	+0.1	-0.6	+17	+26	+28	+24	+8	--	+0.0	--	--	--	+474	+500	
ACC	38%	29%	66%	55%	52%	53%	51%	36%		28%						
Breed	+0.8	+0.8	+1.5	+17	+26	+32	+34	+5	-0.5	+0.3	+0.3	+0.1	+0.2	+484	+474	

20

MONT-BEAU HENVA 2ND (AI)

▲ KB BAXTER, P O BOX 279 PIET RETIEF 2380

Kalwings:

TKP:

Simdeks:

Kuddeboek: SP

Reg. Status: REG

BM2034

Gebore: 2020/06/04

(22)

♂ Vader: BM1455 MONT-BEAU UMPIRE
P718210 GRINALTAS HP ULTRA FF940
BM0697 MONT-BEAU LISETTE
CO06418 BAR 5 S.A. EVOLUTION 418S P
♀ Moeder: BM1511 MONT-BEAU HENVA
Simdeks: 86
TKP: 470
BM0779 MONT-BEAU HENZA 2

Moeder Kalwings: 17/07/02 19/01/10 20/06/04 21/05/12

2022	CED	CEM	BW	WW	YW	FW	MCW	Milk	DtC	SS	EMA	IMF%	RBY%	SFL	SGF	TS
EBV	-5.2	+0.5	+3.8	+23	+37	+48	+52	+9	--	+0.4	--	--	--	+385	+406	
ACC	36%	27%	71%	66%	65%	62%	58%	39%		26%						
Breed	+0.8	+0.8	+1.5	+17	+26	+32	+34	+5	-0.5	+0.3	+0.3	+0.1	+0.2	+484	+474	

21

GULLAND TIFFANY

▲ MG DE JAGER, P/A HYPER SLAGHUIS KREMETARTSTRAAT 27 RUSTENBURG 0300

Kalwings:

TKP:

Simdeks:

Kuddeboek: SP

Reg. Status: REG

MAD20175

Gebore: 2020/07/04

(21)

♂ Vader: MAD17140 GULLAND BRUMMY
PN12116 LEEUPOORT SPENS
MAD11120 GULLAND BRUNIE
E0560 ERICO JOEPRO
♀ Moeder: MAD16147 GULLAND TOBI
Simdeks: 98
TKP: 366
SC1258 JORS TAMMY

Moeder Kalwings: 19/06/28 20/07/04 21/06/29

2022	CED	CEM	BW	WW	YW	FW	MCW	Milk	DtC	SS	EMA	IMF%	RBY%	SFL	SGF	TS
EBV	-3.4	-0.6	+2.4	+20	+30	+37	+40	+6	--	+0.1	--	--	--	+393	+411	
ACC	40%	32%	71%	44%	41%	45%	45%	31%		25%						
Breed	+0.8	+0.8	+1.5	+17	+26	+32	+34	+5	-0.5	+0.3	+0.3	+0.1	+0.2	+484	+474	

22

MONT-BEAU FRANCES (AI)

KB BAXTER, P O BOX 279 PIET RETIEF 2380

BM2054

Gebore: 2020/07/15

(21)

Kalwings:

TKP:

Simdeks:

Kuddeboek: SP

Reg. Status: CBK

♂ **Vader:** **BM1846 MONT-BEAU POLDARK**
 PG155 PROTEA-SIM PASCAL
 PJO1313 TAAIBOSSPRUIT BLENNIE **

♀ **Moeder:** **BM1787 MONT-BEAU FEMINA 2ND**
 Simdeks: 87
 TKP: 489
 BM1455 MONT-BEAU UMPIRE
 BM1482 MONT-BEAU FEMINA

Moeder Kalwings: 20/07/15 21/11/16

2022	CED	CEM	BW	WW	YW	FW	MCW	Milk	DtC	SS	EMA	IMF%	RBV%	SFL	SGF	TS
EBV	+0.8	--	+2.0	+20	+31	+37	+39	+8	--	--	--	--	--	--	--	--
ACC	30%		54%	48%	44%	44%	42%	27%								
Breed	+0.8	+0.8	+1.5	+17	+26	+32	+34	+5	-0.5	+0.3	+0.3	+0.1	+0.2	+484	+474	

23

VOORUITZICHT JASMINE

GA BUNGE,7 HIGHMEAD COUNTRY ESTATE 3 PROTEA PLACE ASSAGAY 3610

JH2079

Gebore: 2020/07/16

(21)

Kalwings:

TKP:

Simdeks:

Kuddeboek: SP

Reg. Status: CBK

♂ **Vader:** **JH1636 VOORUITZICHT RUDOLF**
 UG1251 SALERIKA DOLFIE
 JH1294 VOORUITZICHT ZETTY

♀ **Moeder:** **JH1671 VOORUITZICHT VIOLET**
 Simdeks: 98
 TKP: 601
 PN09183 LEEUPOORT VAN ZYL
 JH1238 VOORUITZICHT HANNIE

Moeder Kalwings: 18/11/23 20/07/16

2022	CED	CEM	BW	WW	YW	FW	MCW	Milk	DtC	SS	EMA	IMF%	RBV%	SFL	SGF	TS
EBV	+0.3	+2.2	+1.5	+12	+21	+28	+27	+3	--	--	--	--	--	--	--	--
ACC	38%	32%	57%	52%	48%	48%	46%	37%								
Breed	+0.8	+0.8	+1.5	+17	+26	+32	+34	+5	-0.5	+0.3	+0.3	+0.1	+0.2	+484	+474	

24

MONT-BEAU GLENDA 3RD (AI)

KB BAXTER, P O BOX 279 PIET RETIEF 2380

BM2055

Gebore: 2020/07/18

(21)

Kalwings:

TKP:

Simdeks:

Kuddeboek: SP

Reg. Status: REG

♂ **Vader:** **BM1455 MONT-BEAU UMPIRE**
 P718210 GRINALTAS HP ULTRA FF940
 BM0697 MONT-BEAU LISETTE

♀ **Moeder:** **BM169 MONT-BEAU GLENDA 2ND**
 Simdeks: 81
 TKP: 422
 BM1247 MONT-BEAU METRO
 VKS1163 ALFORD KINGFISHER

Moeder Kalwings: 19/03/05 20/07/18 21/06/26

2022	CED	CEM	BW	WW	YW	FW	MCW	Milk	DtC	SS	EMA	IMF%	RBV%	SFL	SGF	TS
EBV	+0.6	--	+2.1	+14	+21	+26	+25	+6	--	--	--	--	--	--	--	--
ACC	32%		70%	53%	50%	51%	49%	33%								
Breed	+0.8	+0.8	+1.5	+17	+26	+32	+34	+5	-0.5	+0.3	+0.3	+0.1	+0.2	+484	+474	

1^{ste} _____2^{de} _____3^{de} _____4^{de} _____5^{de} _____6^{de} _____

KLAS 20 / CLASS 20
Vers, 18 – 21 maande./ Heifer, 18 – 21 months.

25

FOUR-FEET Giselle 2 (TW)

▲ EL BARRY, PATIENCE P O BOX 588 DALTON 3236

Kalwings:

TKP:

Simdeks:

Kuddeboek: SP

Reg. Status: CBK

MPB2029

Gebore: 2020/08/10

(20)

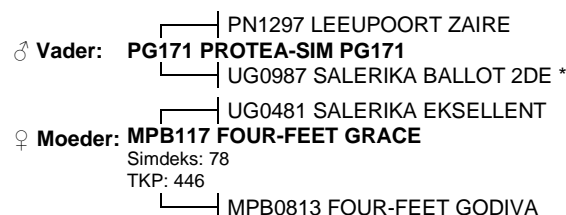

Moeder Kalwings: 14/07/05 15/08/01 16/08/29 17/09/10 19/05/10 20/08/10

2022	CED	CEM	BW	WW	YW	FW	MCW	Milk	DtC	SS	EMA	IMF%	RBV%	SFL	SGF	TS
EBV	+0.2	+0.6	+1.4	+19	+27	+31	+34	+6	--	+0.7	-0.8	+0.2	-0.3	+445	+464	
ACC	38%	33%	63%	56%	54%	58%	53%	37%		33%	26%	27%	31%			
Breed	+0.8	+0.8	+1.5	+17	+26	+32	+34	+5	-0.5	+0.3	+0.3	+0.1	+0.2	+484	+474	

26

FOUR-FEET GISELLE (TW)

▲ EL BARRY, PATIENCE P O BOX 588 DALTON 3236

Kalwings:

TKP:

Simdeks:

Kuddeboek: SP

Reg. Status: CBK

MPB2028

Gebore: 2020/08/10

(20)

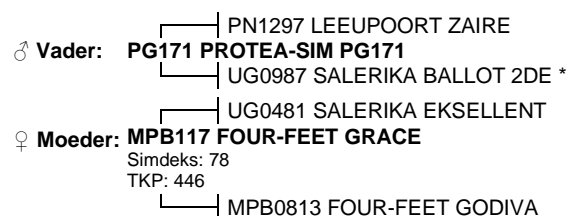

Moeder Kalwings: 14/07/05 15/08/01 16/08/29 17/09/10 19/05/10 20/08/10

2022	CED	CEM	BW	WW	YW	FW	MCW	Milk	DtC	SS	EMA	IMF%	RBV%	SFL	SGF	TS
EBV	-0.7	+0.5	+1.8	+16	+22	+26	+29	+6	--	+0.7	-0.8	+0.2	-0.4	+393	+422	
ACC	38%	33%	63%	56%	54%	58%	53%	37%		33%	26%	27%	31%			
Breed	+0.8	+0.8	+1.5	+17	+26	+32	+34	+5	-0.5	+0.3	+0.3	+0.1	+0.2	+484	+474	

27

RIVERVALLEY Babe (AI)

▲ PA ABRAHAMSE, P O BOX 263336 THREE RIVERS 1935

Kalwings:

TKP:

Simdeks:

Kuddeboek: SP

Reg. Status: CBK

AB2075

Gebore: 2020/09/13

(19)

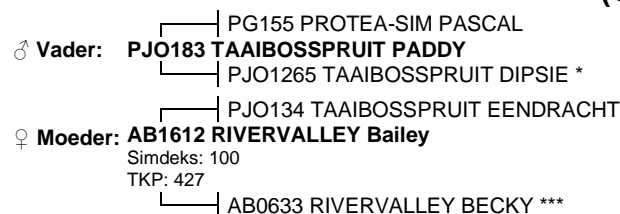

Moeder Kalwings: 18/02/10 19/06/29 20/09/13 21/08/13

2022	CED	CEM	BW	WW	YW	FW	MCW	Milk	DtC	SS	EMA	IMF%	RBV%	SFL	SGF	TS
EBV	+3.7	-1.0	+1.1	+21	+35	+40	+39	+10	--	+0.3	--	--	--	+455	+484	
ACC	38%	30%	69%	51%	50%	51%	50%	33%		28%						
Breed	+0.8	+0.8	+1.5	+17	+26	+32	+34	+5	-0.5	+0.3	+0.3	+0.1	+0.2	+484	+474	

1^{ste} _____

2^{de} _____

3^{de} _____

4^{de} _____

5^{de} _____

6^{de} _____

KLAS 21 / CLASS 21
Vers, 15 – 18 maande./ Heifer, 15 – 18 months.

28

NESTAU PEONY

GAB2039

Gebore: 2020/09/02

GA BUNGE,7 HIGHMEAD COUNTRY ESTATE 3 PROTEA PLACE ASSAGAY 3610

(19)

Kalwings:

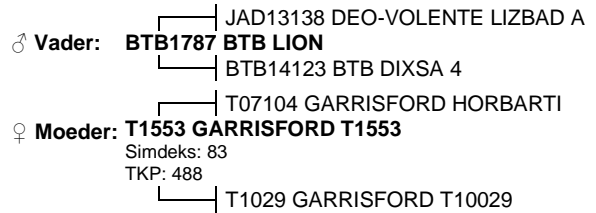

TKP:

Simdeks:

Kuddeboek: SP

Reg. Status: REG

Moeder Kalwings: 17/10/03 19/03/20 20/09/02 21/10/05

2022	CED	CEM	BW	WW	YW	FW	MCW	Milk	DtC	SS	EMA	IMF%	RBV%	SFL	SGF	TS
EBV	-0.6	-1.8	+1.6	+19	+33	+31	+23	+12	--	+1.1	+2.1	-0.4	+1.2	+519	+457	
ACC	35%	29%	68%	64%	65%	67%	62%	37%		38%	38%	48%	52%			
Breed	+0.8	+0.8	+1.5	+17	+26	+32	+34	+5	-0.5	+0.3	+0.3	+0.1	+0.2	+484	+474	

29

RIVERVALLEY Atlanta (AI)

AB2085

Gebore: 2020/10/14

PA ABRAHAMSE, P O BOX 263336 THREE RIVERS 1935

(18)

Kalwings:

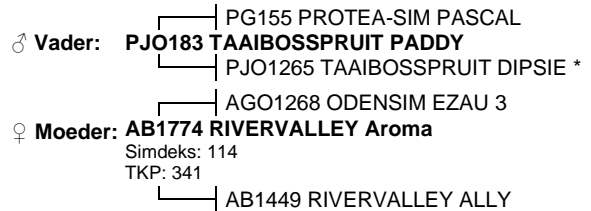

TKP:

Simdeks:

Kuddeboek: SP

Reg. Status: CBK

Moeder Kalwings: 19/10/27 20/10/14 21/09/08

2022	CED	CEM	BW	WW	YW	FW	MCW	Milk	DtC	SS	EMA	IMF%	RBV%	SFL	SGF	TS
EBV	+4.4	+1.3	+0.8	+20	+32	+42	+40	+9	--	+0.2	--	--	+0.6	+533	+523	
ACC	39%	32%	69%	51%	50%	51%	51%	34%		32%			27%			
Breed	+0.8	+0.8	+1.5	+17	+26	+32	+34	+5	-0.5	+0.3	+0.3	+0.1	+0.2	+484	+474	

1^{ste} _____

2^{de} _____

3^{de} _____

4^{de} _____

5^{de} _____

6^{de} _____

KLAS 22 / CLASS 22
Vers, 12 – 15 maande./ Heifer, 12 – 15 months.

30

FOUR-FEET Sash (AI)

MPB211

Gebore: 2021/04/05

EL BARRY,PATIENCE P O BOX 588 DALTON 3236

(12)

Kalwings:

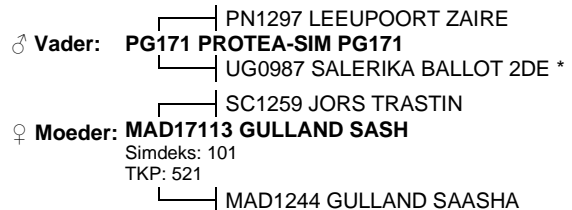

TKP:

Simdeks:

Kuddeboek: SP

Reg. Status: CBK

Moeder Kalwings: 19/11/01 21/04/05

2022	CED	CEM	BW	WW	YW	FW	MCW	Milk	DtC	SS	EMA	IMF%	RBV%	SFL	SGF	TS
EBV	+0.1	+2.6	+1.4	+25	+36	+44	+46	+7	--	+0.7	--	--	--	+497	+509	
ACC	34%	28%	64%	53%	49%	50%	50%	31%		26%						
Breed	+0.8	+0.8	+1.5	+17	+26	+32	+34	+5	-0.5	+0.3	+0.3	+0.1	+0.2	+484	+474	

31

RIVERVALLEY Beth (AI)**AB2122**

Gebore: 2021/04/17

PA ABRAHAMSE, P O BOX 263336 THREE RIVERS 1935

(12)

Kalwings:

♂ Vader: PJO183 TAAIBOSSPRUIT PADDY
 PG155 PROTEA-SIM PASCAL
 PJO1265 TAAIBOSSPRUIT DIPSIE *

♀ Moeder: AB125 RIVERVALLEY BEA
 Simdeks: 91
 TKP: 412
 AB0826 RIVERVALLEY ERA
 AB081 RIVERVALLEY BETTY

TKP:

Simdeks:

Kuddeboek: SP

Reg. Status: CBK

Moeder Kalwings: 14/07/16 15/10/19 17/01/08 17/12/20 19/01/15 19/12/17 21/04/17

2022	CED	CEM	BW	WW	YW	FW	MCW	Milk	DtC	SS	EMA	IMF%	RBV%	SFL	SGF	TS
EBV	+1.1	-0.6	+1.8	+18	+30	+34	+40	+9	--	+0.3	--	--	--	+408	+443	
ACC	38%	31%	70%	50%	49%	51%	50%	36%		26%						
Breed	+0.8	+0.8	+1.5	+17	+26	+32	+34	+5	-0.5	+0.3	+0.3	+0.1	+0.2	+484	+474	

1^{ste} _____ 2^{de} _____ 3^{de} _____
 4^{de} _____ 5^{de} _____ 6^{de} _____

KLAS 23 / CLASS 23

Vers, 9 – 12 maande./ Heifer, 9 – 12 months.

32

MONT-BEAU HANLIE (AI)**BM2122**

Gebore: 2021/05/05

KB BAXTER, P O BOX 279 PIET RETIEF 2380

(11)

Kalwings:

♂ Vader: BM1455 MONT-BEAU UMPIRE
 P718210 GRINALTAS HP ULTRA FF940
 BM0697 MONT-BEAU LISETTE

♀ Moeder: BM14102 MONT-BEAU HAZEL
 Simdeks: 84
 TKP: 427
 BM1057 MONT-BEAU EZRA
 BM0482 MONT-BEAU HANLIE ***

TKP:

Simdeks:

Kuddeboek: SP

Reg. Status: CBK

Moeder Kalwings: 17/11/02 18/11/06 20/06/02 21/05/05

2022	CED	CEM	BW	WW	YW	FW	MCW	Milk	DtC	SS	EMA	IMF%	RBV%	SFL	SGF	TS
EBV	+0.7	--	+1.5	+18	+26	+35	+34	+5	--	--	--	--	--	--	--	
ACC	33%		68%	64%	58%	58%	54%	38%								
Breed	+0.8	+0.8	+1.5	+17	+26	+32	+34	+5	-0.5	+0.3	+0.3	+0.1	+0.2	+484	+474	

33

RIVERVALLEY Aspen (AI)**AB2139**

Gebore: 2021/05/08

KB BAXTER, P O BOX 279 PIET RETIEF 2380

(11)

Kalwings:

♂ Vader: PJO183 TAAIBOSSPRUIT PADDY
 PG155 PROTEA-SIM PASCAL
 PJO1265 TAAIBOSSPRUIT DIPSIE *

♀ Moeder: AB18102 RIVERVALLEY ANN
 Simdeks: 96
 TKP:
 PN15462 LEEUPOORT ZARLO
 AB1158 RIVERVALLEY ANNA

TKP:

Simdeks:

Kuddeboek: SP

Reg. Status: CBK

Moeder Kalwings: 21/05/08

2022	CED	CEM	BW	WW	YW	FW	MCW	Milk	DtC	SS	EMA	IMF%	RBV%	SFL	SGF	TS
EBV	+1.9	+1.5	+2.2	+23	+37	+44	+45	+7	--	+0.7	--	--	--	+556	+536	
ACC	37%	29%	67%	49%	48%	49%	47%	29%		29%						
Breed	+0.8	+0.8	+1.5	+17	+26	+32	+34	+5	-0.5	+0.3	+0.3	+0.1	+0.2	+484	+474	

MONT-BEAU HENVA 3RD (AI)

KB BAXTER, P O BOX 279 PIET RETIEF 2380

Kalwings:

TKP:

Simdeks:

Kuddeboek: SP

Reg. Status: CBK

BM2126

Gebore: 2021/05/12

(11)

♂ **Vader: BM1455 MONT-BEAU UMPIRE**
 P718210 GRINALTAS HP ULTRA FF940
 BM0697 MONT-BEAU LISETTE

♀ **Moeder: BM1511 MONT-BEAU HENVA**
 Simdeks: 86
 TKP: 470
 CO06418 BAR 5 S.A. EVOLUTION 418S P
 BM0779 MONT-BEAU HENZA 2

Moeder Kalwings: 17/07/02 19/01/10 20/06/04 21/05/12

2022	CED	GEM	BW	WW	YW	FW	MCW	Milk	DtC	SS	EMA	IMF%	RBY%	SFL	SGF	TS
EBV	-5.1	+0.5	+3.6	+21	+31	+42	+45	+9	--	+0.3	--	--	--	+347	+375	
ACC	36%	27%	70%	64%	59%	58%	55%	39%		25%						
Breed	+0.8	+0.8	+1.5	+17	+26	+32	+34	+5	-0.5	+0.3	+0.3	+0.1	+0.2	+484	+474	

1^{ste} _____

2^{de} _____

3^{de} _____

4^{de} _____

5^{de} _____

6^{de} _____

🏆 **KALFKAMPIOEN VERS** ♀
CALF CHAMPION HEIFER
 (Klasse / Classes 21 - 23)

🏆 **RESERWE KALFKAMPIOEN VERS** ♀
RESERVE CALF CHAMPION HEIFER
 (Klasse / Classes 21 - 23)

🏆 **JUNIOR KAMPIOEN** ♀
JUNIOR CHAMPION
 (Klasse / Classes 14 - 23)

🏆 **RESERWE JUNIOR KAMPIOEN** ♀
RESERVE JUNIOR CHAMPION
 (Klasse / Classes 14 - 23)

🏆 **GROOT KAMPIOEN** ♀
GRAND CHAMPION
 (Jnr + Res Jnr & Snr + Res Snr)

🏆 **RESERWE GROOT KAMPIOEN** ♀
RESERVE GRAND CHAMPION
 (Jnr + Res Jnr & Snr + Res Snr)

KLAS 24 / CLASS 24

Bul, ouer as 4 jaar (net van toepassing by Inter / Nasionale Skoue of op versoek)

Bull, older than 4 years (only applicable at Inter / National Shows or on request)

35**BOSWALD PIETER****BW1742**

Gebore: 2017/03/15

♠ GK TAYLOR, BURNLEA P O BOX 255 UNDERBERG 3257

(61)

Kalwings: -

♂ Vader: **BW12169 BOSWALD PION**

CO03817 BAR 5 S.A. PIONA 04 817N

WEN0629 WENSIM WILMIEN

TKP: -

Simdeks: -

Kuddeboek: SP

Reg. Status: REG

♀ Moeder: **BW12119 BOSWALD 12119 MELBIE**

Simdeks: 91

TKP: 431

BW0926 BOSWALD MELINDA 26/09 (P) **

Moeder Kalwings: 14/11/09 16/03/23 17/03/15 18/06/20 19/07/05 20/11/15 21/12/04

2022	CED	CEM	BW	WW	YW	FW	MCW	Milk	DtC	SS	EMA	IMF%	RBY%	SFL	SGF	TS
EBV	-3.1	+4.7	+2.4	+24	+31	+41	+37	+5	--	+0.2	--	--	+0.4	+558	+498	
ACC	57%	43%	89%	72%	70%	72%	69%	49%		31%			26%			
Breed	+0.8	+0.8	+1.5	+17	+26	+32	+34	+5	-0.5	+0.3	+0.3	+0.1	+0.2	+484	+474	

1^{ste} _____2^{de} _____3^{de} _____4^{de} _____5^{de} _____6^{de} _____**KLAS 25 / Class 25**

Bul, 3 – 4 jaar./ Bull, 3 – 4 years.

36**SIMBERG ZEUS (ET)****JS18128**

Gebore: 2018/10/24

♠ MG DE JAGER, P/A HYPER SLAGHUIS KREMETARTSTRAAT 27 RUSTENBURG 0300

(42)

Kalwings: -

♂ Vader: **PN15462 LEEUPOORT ZARLO**

PN1297 LEEUPOORT ZAIRE

PN11709 LEEUPOORT SENLO

TKP: -

Simdeks: -

Kuddeboek: SP

Reg. Status: REG

♀ Moeder: **JS1015 SIMBERG SADAU *****

Simdeks: 112

TKP: 338

JS068 SIMBERG ANDAU

Moeder Kalwings: 12/04/15 13/03/08 14/03/11 15/01/19 15/12/20 16/10/22 17/04/17(FI) 17/11/17 17/11/27 18/10/19 18/10/24 18/12/25 19/0

2022	CED	CEM	BW	WW	YW	FW	MCW	Milk	DtC	SS	EMA	IMF%	RBY%	SFL	SGF	TS
EBV	-2.8	+1.7	+3.1	+31	+51	+63	+71	+7	--	+0.6	+0.7	+0.1	+0.6	+572	+545	
ACC	51%	39%	80%	68%	69%	70%	66%	42%		40%	42%	38%	47%			
Breed	+0.8	+0.8	+1.5	+17	+26	+32	+34	+5	-0.5	+0.3	+0.3	+0.1	+0.2	+484	+474	

37**LEEUPOORT POLOKWANE****PN19194**

Gebore: 2019/04/21

♠ PJ NIENABER, POSBUS 2131 RUSTENBURG 0300

(36)

Kalwings: -

♂ Vader: **PG153 PROTEA-SIM PONCHOS**

PN12406 LEEUPOORT PHELPS

PJO1110 TAAIBOSSPRUIT LANA ***

TKP: -

Simdeks: -

Kuddeboek: SP

Reg. Status: REG

♀ Moeder: **PJO1217 TAAIBOSSPRUIT CECILE**

Simdeks: 93

TKP: 421

AGR0255 JAHDAL CELINE

Moeder Kalwings: 14/07/09 15/07/28 16/09/27 18/03/16 19/04/21 20/04/11

2022	CED	CEM	BW	WW	YW	FW	MCW	Milk	DtC	SS	EMA	IMF%	RBY%	SFL	SGF	TS
EBV	+3.7	+0.1	+1.6	+24	+38	+45	+43	+5	--	+0.2	--	--	+0.0	+532	+548	
ACC	41%	33%	71%	61%	56%	54%	54%	38%		35%			26%			
Breed	+0.8	+0.8	+1.5	+17	+26	+32	+34	+5	-0.5	+0.3	+0.3	+0.1	+0.2	+484	+474	

1^{ste} _____ 2^{de} _____ 3^{de} _____
 4^{de} _____ 5^{de} _____ 6^{de} _____

SENIOR KAMPIOEN ♂
SENIOR CHAMPION
 (Klasse / Classes 24 & 25)

RESERWE SENIOR KAMPIOEN ♂
RESERVE SENIOR CHAMPION
 (Klasse / Classes 24 & 25)

KLAS 26 / CLASS 26

Bul, 32 – 36 maande. / Bull, 32 – 36 months.

38

LEEUPORT BAZARUTO

♠ PJ NIENABER, POSBUS 2131 RUSTENBURG 0300

Kalwings: -
 TKP: -
 Simdeks: -
 Kuddeboek: SP
 Reg. Status: REG

PN19294

Gebore: 2019/05/10
(35)

♂ **Vader:** PN1297 LEEUPORT ZAGREB
 PN09581 LEEUPORT ZAGREB
 PN08215 LEEUPORT CORRIE
 ♀ **Moeder:** PN13563 LEEUPORT BETOMBI
 PN09167 LEEUPORT TOMBAR
 Simdeks: 100
 TKP: 360
 PN09589 LEEUPORT BETS

Moeder Kalwings: 16/03/22 17/02/22 18/01/24 19/05/10 20/04/01 21/02/23

2022	CED	CEM	BW	WW	YW	FW	MCW	Milk	DtC	SS	EMA	IMF%	RBV%	SFL	SGF	TS
EBV	-9.7	+0.7	+4.0	+22	+32	+41	+52	+7	--	+0.7	+0.1	+0.0	+0.1	+335	+337	
ACC	51%	38%	79%	64%	61%	63%	61%	39%		42%	29%	26%	32%			
Breed	+0.8	+0.8	+1.5	+17	+26	+32	+34	+5	-0.5	+0.3	+0.3	+0.1	+0.2	+484	+474	

39

MONT-BEAU WIZE (AI)

♠ GA BUNGE, 7 HIGHMEAD COUNTRY ESTATE 3 PROTEA PLACE ASSAGAY 3610

Kalwings: -
 TKP: -
 Simdeks: -
 Kuddeboek: SP
 Reg. Status: REG

BM1930

Gebore: 2019/05/20
(35)

♂ **Vader:** PN16100 LEEUPORT BALTHAZAR
 PN12619 LEEUPORT TSAR
 PN13563 LEEUPORT BETOMBI
 ♀ **Moeder:** SC1325 JORS WILLOW
 DJA094 ELLI'S ENDRICUS (ET)
 Simdeks: 95
 TKP: 393
 SC0830 JORS OLIVE *

Moeder Kalwings: 15/12/01 17/06/15 18/04/10 19/05/20 20/05/12 21/04/14(Ab)

2022	CED	CEM	BW	WW	YW	FW	MCW	Milk	DtC	SS	EMA	IMF%	RBV%	SFL	SGF	TS
EBV	-0.2	+0.4	+1.7	+20	+32	+37	+44	+6	--	--	--	--	--	+455	+466	
ACC	37%	29%	70%	61%	58%	57%	54%	34%								
Breed	+0.8	+0.8	+1.5	+17	+26	+32	+34	+5	-0.5	+0.3	+0.3	+0.1	+0.2	+484	+474	

40

RIVERVALLEY Pierre (AI) (TW)

♠ EL BARRY, PATIENCE P O BOX 588 DALTON 3236

Kalwings: -
 TKP: -
 Simdeks: -
 Kuddeboek: SP
 Reg. Status: REG

AB1974

Gebore: 2019/07/04
(33)

♂ **Vader:** PN15462 LEEUPORT ZARLO
 PN1297 LEEUPORT ZAIER
 PN11709 LEEUPORT SENLO
 ♀ **Moeder:** AB167 RIVERVALLEY Omega
 PJO134 TAAIBOSSPRUIT EENDRACHT
 Simdeks: 102
 TKP: 394
 AB1273 RIVERVALLEY OLIVE *

Moeder Kalwings: 18/03/27 19/07/04 20/06/02 21/06/21

2022	CED	CEM	BW	WW	YW	FW	MCW	Milk	DtC	SS	EMA	IMF%	RBV%	SFL	SGF	TS
EBV	-0.3	+1.3	+1.8	+21	+33	+38	+40	+7	--	+0.7	+0.4	--	+0.3	+474	+475	
ACC	45%	36%	70%	64%	64%	65%	61%	40%		39%	26%		30%			
Breed	+0.8	+0.8	+1.5	+17	+26	+32	+34	+5	-0.5	+0.3	+0.3	+0.1	+0.2	+484	+474	

1^{ste} _____ 2^{de} _____ 3^{de} _____
 4^{de} _____ 5^{de} _____ 6^{de} _____

KLAS 27 / CLASS 27

Bul, 28 – 32 maande./ Bull, 28 -32 months.

41

ASHTONVALE HUME

AH19110

Gebore: 2019/10/23

♂ ABRAHAM EN NIEL VAN HEERDEN, ASHTONVALE POSBUS 701 BETHLEHEM 9700

(30)

Kalwings: -

♂ Vader: AH1343 ASHTONVALE BINGO
 AH0983 ASHTONVALE RICK
 AH0793 ASHTONVALE OVIEL ***

TKP: -

Simdeks: -

Kuddeboek: SP

Reg. Status: REG

♀ Moeder: AH1249 ASHTONVALE ANDA
 E06148 ERICO ILKERIES
 Simdeks: 90

TKP: 436

AH0739 ASHTONVALE OFRA ***

Moeder Kalwings: 15/01/15 16/08/18 18/01/02 18/11/30 19/10/23

2022	CED	CEM	BW	WW	YW	FW	MCW	Milk	DtC	SS	EMA	IMF%	RBY%	SFL	SGF	TS
EBV	-2.1	-1.6	+2.1	+23	+37	+48	+51	+13	--	--	--	--	--	+378	+417	
ACC	41%	36%	71%	55%	54%	55%	53%	45%								
Breed	+0.8	+0.8	+1.5	+17	+26	+32	+34	+5	-0.5	+0.3	+0.3	+0.1	+0.2	+484	+474	

42

LEEUPORT MAZAMBANE (ET)

PN19684

Gebore: 2019/12/16

♂ PJ NIENABER, POSBUS 2131 RUSTENBURG 0300

(28)

Kalwings: -

♂ Vader: PN15462 LEEUPOORT ZARLO
 PN1297 LEEUPOORT ZAIRE
 PN11709 LEEUPOORT SENLO

TKP: -

Simdeks: -

Kuddeboek: SP

Reg. Status: REG

♀ Moeder: CE1032 SIMLEE MARYNA
 CE05107 SIMLEE BANJO
 Simdeks: 88

TKP: 449

CE0577 SIMLEE MARTA **

Moeder Kalwings: 12/05/27 13/05/20(Ab) 15/03/15 16/03/28 16/12/20(Ab) 17/10/29 18/08/20 19/12/11 19/12/16 19/12/26 20/02/14 20/02/16

2022	CED	CEM	BW	WW	YW	FW	MCW	Milk	DtC	SS	EMA	IMF%	RBY%	SFL	SGF	TS
EBV	+0.6	+2.0	+2.2	+22	+35	+42	+41	+5	--	+0.9	+0.5	+0.1	+0.3	+559	+534	
ACC	45%	37%	61%	54%	53%	53%	51%	41%		38%	27%	27%	31%			
Breed	+0.8	+0.8	+1.5	+17	+26	+32	+34	+5	-0.5	+0.3	+0.3	+0.1	+0.2	+484	+474	

1^{ste} _____ 2^{de} _____ 3^{de} _____
 4^{de} _____ 5^{de} _____ 6^{de} _____

KLAS 28 / CLASS 28

Bul, 24 – 28 maande./ Bull, 24 – 28 months.

43

NESTAU Maximus (AI)

GAB207

Gebore: 2020/03/19

♂ GA BUNGE, 7 HIGHMEAD COUNTRY ESTATE 3 PROTEA PLACE ASSAGAY 3610

(25)

Kalwings: -

♂ Vader: JAP023 JACAT MOCCA
 JAP9976 JACAT 99-76
 JAP9632 JACAT 96 32 ***

TKP: -

Simdeks: -

Kuddeboek: SP

Reg. Status: REG

♀ Moeder: T0845 GARRISFORD T08045
 WC0078 WISP-WILL DEREK 3
 Simdeks: 46

TKP: 491

T0567 GARRISFORD JILLY

Moeder Kalwings: 13/09/12 15/03/24 16/05/05 17/09/05 18/09/20 20/03/19 21/03/13 21/03/18 21/03/20 21/03/27 21/04/01 21/10/02

2022	CED	CEM	BW	WW	YW	FW	MCW	Milk	DtC	SS	EMA	IMF%	RBY%	SFL	SGF	TS
EBV	+3.6	+1.3	+0.3	+16	+26	+26	+13	+8	+1.4	+0.4	+1.5	+0.0	+1.1	+501	+481	
ACC	51%	46%	71%	62%	61%	62%	61%	58%	45%	50%	42%	47%	48%			
Breed	+0.8	+0.8	+1.5	+17	+26	+32	+34	+5	-0.5	+0.3	+0.3	+0.1	+0.2	+484	+474	

44

FOUR-FEET BOSVARK

📍 EL BARRY, PATIENCE P O BOX 588 DALTON 3236

Kalwings: -

TKP: -

Simdeks: -

Kuddeboek: SP

Reg. Status: CBK

MPB205

Gebore: 2020/03/28

(25)

♂ **Vader:** AGO1751 ODENSIM BOSULI
 PN11357 LEEUPOORT BOSHOFF
 AGO0696 ODENSIM ANULI 1
 AGO1334 ODENSIM MORRI P
 ♀ **Moeder:** AGO1788 ODENSIM AGO1788
 Simdeks: 96
 TKP: 450
 AGO11110 ODENSIM BELJA

Moeder Kalwings: 20/03/28 21/06/21

2022	CED	CEM	BW	WW	YW	FW	MCW	Milk	DtC	SS	EMA	IMF%	RBV%	SFL	SGF	TS
EBV	+2.8	+3.2	+1.3	+16	+23	+28	+23	+4	--	+0.4	--	--	--	+474	+490	
ACC	32%	28%	53%	57%	57%	55%	53%	36%		32%						
Breed	+0.8	+0.8	+1.5	+17	+26	+32	+34	+5	-0.5	+0.3	+0.3	+0.1	+0.2	+484	+474	

45

GULLAND CHAD

📍 MG DE JAGER, P/A HYPER SLAGHUIS KREMETARTSTRAAT 27 RUSTENBURG 0300

Kalwings: -

TKP: -

Simdeks: -

Kuddeboek: SP

Reg. Status: REG

MAD2086

Gebore: 2020/03/29

(25)

♂ **Vader:** MAD17140 GULLAND BRUMMY
 PN12116 LEEUPOORT SPENS
 MAD11120 GULLAND BRUNIE
 ♀ **Moeder:** MAD1747 GULLAND CHERBA
 Simdeks: 87
 TKP: 425
 MAD14107 GULLAND CHERRY

Moeder Kalwings: 20/03/29 21/05/28

2022	CED	CEM	BW	WW	YW	FW	MCW	Milk	DtC	SS	EMA	IMF%	RBV%	SFL	SGF	TS
EBV	-3.0	-1.4	+3.2	+22	+34	+43	+44	+4	--	--	--	--	--	+486	+462	
ACC	36%	28%	69%	39%	36%	41%	41%	25%								
Breed	+0.8	+0.8	+1.5	+17	+26	+32	+34	+5	-0.5	+0.3	+0.3	+0.1	+0.2	+484	+474	

46

MONT-BEAU LOGAN (AI)

📍 KB BAXTER, P O BOX 279 PIET RETIEF 2380

Kalwings: -

TKP: -

Simdeks: -

Kuddeboek: SP

Reg. Status: REG

BM206

Gebore: 2020/04/04

(24)

♂ **Vader:** PN146 LEEUPOORT LABAN
 PN10736 LEEUPOORT LABOS
 PN07426 LEEUPOORT DAME
 ♀ **Moeder:** E14162 ERICO E14162
 Simdeks: 96
 TKP: 391
 E1212 ERICO E1212

Moeder Kalwings: 17/03/02 18/03/03 19/02/19 20/04/04 21/06/10

2022	CED	CEM	BW	WW	YW	FW	MCW	Milk	DtC	SS	EMA	IMF%	RBV%	SFL	SGF	TS
EBV	-4.9	-1.0	+3.1	+16	+23	+31	+34	+3	--	+0.3	--	--	--	+330	+356	
ACC	38%	29%	68%	62%	56%	56%	53%	34%		27%						
Breed	+0.8	+0.8	+1.5	+17	+26	+32	+34	+5	-0.5	+0.3	+0.3	+0.1	+0.2	+484	+474	

1^{ste} _____

2^{de} _____

3^{de} _____

4^{de} _____

5^{de} _____

6^{de} _____

KLAS 29 / CLASS 29

Bul, 21 – 24 maande./ Bull, 21 – 24 months.

47

VON-ADEL NAFELI

NV209

Gebore: 2020/05/04

♠ GA BUNGE,7 HIGHMEAD COUNTRY ESTATE 3 PROTEA PLACE ASSAGAY 3610

(23)

Kalwings: -

♂ Vader: ┌───┐
└───┘ JH1189 VOORUITZICHT KLOPPER

┌───┐
└───┘ NV1614 VON-ADEL NAPURI

┌───┐
└───┘ MMA1311 GRASLAAGTE RITA

┌───┐
└───┘ E08150 ERICO NAPRA

♀ Moeder: NV1238 VON-ADEL FELINA

Simdeks: 112

TKP: 333

┌───┐
└───┘ JH0625 VOORUITZICHT FELICITY ***

Moeder Kalwings: 14/09/18 15/10/05 16/10/09 17/09/22 18/08/15 19/06/11 20/05/04 21/03/04 21/12/28

2022	CED	CEM	BW	WW	YW	FW	MCW	Milk	DtC	SS	EMA	IMF%	RBY%	SFL	SGF	TS
EBV	+1.5	-2.3	+1.3	+15	+24	+31	+35	+3	--	--	--	--	--	--	--	--
ACC	29%	25%	46%	40%	38%	38%	37%	36%								
Breed	+0.8	+0.8	+1.5	+17	+26	+32	+34	+5	-0.5	+0.3	+0.3	+0.1	+0.2	+484	+474	

48

ASHTONVALE Irwin

AH2024

Gebore: 2020/05/20

♠ ABRAHAM EN NIEL VAN HEERDEN,ASHTONVALE POSBUS 701 BETHLEHEM 9700

(23)

Kalwings: -

♂ Vader: ┌───┐
└───┘ UG1225 SALERIKA UG1225 B

┌───┐
└───┘ LN1690 TENDELE ZENA

┌───┐
└───┘ UG1322 SALERIKA UG1322 Z

┌───┐
└───┘ BTB0674 BTB DORMAN

♀ Moeder: AH1077 ASHTONVALE SOEKI

Simdeks: 87

TKP: 411

┌───┐
└───┘ AH0423 ASHTONVALE LYNN

Moeder Kalwings: 13/08/22 14/10/07 15/08/21 16/10/14 17/12/21 19/05/09 20/05/20

2022	CED	CEM	BW	WW	YW	FW	MCW	Milk	DtC	SS	EMA	IMF%	RBY%	SFL	SGF	TS
EBV	+3.3	+0.8	+1.0	+13	+20	+26	+21	+3	--	+0.1	--	--	+0.3	+583	+524	
ACC	40%	34%	68%	61%	57%	57%	54%	40%		30%			27%			
Breed	+0.8	+0.8	+1.5	+17	+26	+32	+34	+5	-0.5	+0.3	+0.3	+0.1	+0.2	+484	+474	

49

GULLAND LIP

MAD20218

Gebore: 2020/07/17

♠ MG DE JAGER,P/A HYPER SLAGHUIS KREMETARTSTRAAT 27 RUSTENBURG 0300

(21)

Kalwings: -

♂ Vader: ┌───┐
└───┘ PN12116 LEEUPOORT SPENS

┌───┐
└───┘ MAD17140 GULLAND BRUMMY

┌───┐
└───┘ MAD11120 GULLAND BRUNIE

┌───┐
└───┘ PN12406 LEEUPOORT PHELPS

♀ Moeder: MAD1885 GULLAND LIPPE

Simdeks: 117

TKP: 382

┌───┐
└───┘ MAD1569 GULLAND LIPSY

Moeder Kalwings: 20/07/17 21/01/21(FI) 21/08/03 21/11/02

2022	CED	CEM	BW	WW	YW	FW	MCW	Milk	DtC	SS	EMA	IMF%	RBY%	SFL	SGF	TS
EBV	-5.4	-1.9	+4.4	+25	+38	+48	+51	+5	--	+0.8	--	--	--	+495	+452	
ACC	39%	31%	68%	42%	40%	44%	44%	29%		27%						
Breed	+0.8	+0.8	+1.5	+17	+26	+32	+34	+5	-0.5	+0.3	+0.3	+0.1	+0.2	+484	+474	

50

FOUR-FEET EZRA

MPB2023

Gebore: 2020/08/01

♠ EL BARRY,PATIENCE P O BOX 588 DALTON 3236

(21)

Kalwings: -

♂ Vader: ┌───┐
└───┘ PN0985 LEEUPOORT VRYBURG

┌───┐
└───┘ PN11357 LEEUPOORT BOSHOFF

┌───┐
└───┘ PN0999 LEEUPOORT KARIBU

┌───┐
└───┘ WP1010 HERBIE JP

♀ Moeder: MPB1718 FOUR-FEET MPB1718

Simdeks: 91

TKP: 320

┌───┐
└───┘ MPB061 FOUR-FEET E DNA

Moeder Kalwings: 20/08/01 21/06/17

2022	CED	CEM	BW	WW	YW	FW	MCW	Milk	DtC	SS	EMA	IMF%	RBY%	SFL	SGF	TS
EBV	+3.1	+1.7	+1.0	+17	+25	+25	+27	+3	+0.3	+0.3	+0.2	+0.2	-0.3	+481	+498	
ACC	47%	42%	69%	65%	65%	63%	62%	47%	26%	45%	40%	35%	44%			
Breed	+0.8	+0.8	+1.5	+17	+26	+32	+34	+5	-0.5	+0.3	+0.3	+0.1	+0.2	+484	+474	

51

FOUR-FEET Gatcho

♠ EL BARRY, PATIENCE P O BOX 588 DALTON 3236

MPB2021Gebore: 2020/08/03
(20)

Kalwings: -

TKP: -

Simdeks: -

Kuddeboek: SP

Reg. Status: REG

♂ **Vader:** **MPB1716 FOUR-FEET DUNDEE**
 WP1010 HERBIE JP
 MPB1420 FOUR-FEET GLAD 2

♀ **Moeder:** **MPB1434 FOUR-FEET GRIT**
 Simdeks: 76
 TKP: 454
 PN11395 LEEUPOORT MAMBO
 MPB1016 FOUR-FEET GRAPE 2

Moeder Kalwings: 17/10/04 19/09/22 20/08/03 21/06/26

2022	CED	CEM	BW	WW	YW	FW	MCW	Milk	DtC	SS	EMA	IMF%	RBY%	SFL	SGF	TS
EBV	+3.6	-1.4	+0.2	+17	+28	+31	+31	+3	--	--	+0.5	-0.1	+0.4	+596	+537	
ACC	32%	25%	67%	58%	59%	56%	53%	34%			33%	27%	36%			
Breed	+0.8	+0.8	+1.5	+17	+26	+32	+34	+5	-0.5	+0.3	+0.3	+0.1	+0.2	+484	+474	

1^{ste} _____ 2^{de} _____ 3^{de} _____
 4^{de} _____ 5^{de} _____ 6^{de} _____

KLAS 30 / CLASS 30

Bul, 18 – 21 maande./ Bull, 18 – 21 months.

52

RIVERVALLEY Rocco (AI)

♠ PA ABRAHAMSE, P O BOX 263336 THREE RIVERS 1935

AB2055Gebore: 2020/07/16
(21)

Kalwings: -

TKP: -

Simdeks: -

Kuddeboek: SP

Reg. Status: CBK

♂ **Vader:** **PJO183 TAAIBOSSPRUIT PADDY**
 PG155 PROTEA-SIM PASCAL
 PJO1265 TAAIBOSSPRUIT DIPSIE *

♀ **Moeder:** **AB1588 RIVERVALLEY Orchid**
 Simdeks: 99
 TKP: 373
 E09139 ERICO BRUSSOUW
 AB1238 RIVERVALLEY OLYMPIA

Moeder Kalwings: 18/05/12 19/06/12 20/07/16 21/06/04

2022	CED	CEM	BW	WW	YW	FW	MCW	Milk	DtC	SS	EMA	IMF%	RBY%	SFL	SGF	TS
EBV	+5.9	-1.9	-0.1	+13	+21	+21	+23	+4	--	-0.4	--	--	-0.1	+439	+467	
ACC	40%	33%	70%	49%	48%	50%	50%	35%		30%			25%			
Breed	+0.8	+0.8	+1.5	+17	+26	+32	+34	+5	-0.5	+0.3	+0.3	+0.1	+0.2	+484	+474	

53

ASHTONVALE INGRAM

♠ ABRAHAM EN NIEL VAN HEERDEN, ASHTONVALE POSBUS 701 BETHLEHEM 9700

AH2031Gebore: 2020/08/11
(20)

Kalwings: -

TKP: -

Simdeks: -

Kuddeboek: SP

Reg. Status: CBK

♂ **Vader:** **E15105 ERICO E15105**
 E1334 ERICO DERKLOU
 AGR091 JAHDAL JOSSIE

♀ **Moeder:** **AH1573 ASHTONVALE DYANA ***
 Simdeks: 107
 TKP: 348
 AH1033 ASHTONVALE SAMPJE
 AH11113 ASHTONVALE TERSIA **

Moeder Kalwings: 17/11/12 18/10/09 19/09/27 20/08/11 21/09/03

2022	CED	CEM	BW	WW	YW	FW	MCW	Milk	DtC	SS	EMA	IMF%	RBY%	SFL	SGF	TS
EBV	+2.2	-0.1	+1.1	+25	+39	+48	+57	+7	--	-0.1	--	--	--	+500	+515	
ACC	38%	32%	71%	63%	58%	59%	55%	39%		26%						
Breed	+0.8	+0.8	+1.5	+17	+26	+32	+34	+5	-0.5	+0.3	+0.3	+0.1	+0.2	+484	+474	

54

ASHTONVALE ICE**AH2041**

Gebore: 2020/08/17

ABRAHAM EN NIEL VAN HEERDEN, ASHTONVALE POSBUS 701 BETHLEHEM 9700

(20)

Kalwings: -

♂ Vader: AGO1268 ODENSIM EZAU 3
 AGO1528 ODENSIM AGO1528
 AGO1120 ODENSIM ALBED
 AH1033 ASHTONVALE SAMPIE

♀ Moeder: AH1658 ASHTONVALE ELZA
 Simdeks: 112
 TKP: 327
 AH1175 ASHTONVALE TIFANY

TKP: -

Simdeks: -

Kuddeboek: SP

Reg. Status: CBK

Moeder Kalwings: 18/11/03 19/09/20 20/08/17 21/08/30

2022	CED	CEM	BW	WW	YW	FW	MCW	Milk	DtC	SS	EMA	IMF%	RBV%	SFL	SGF	TS
EBV	+2.4	+0.0	+1.4	+20	+33	+41	+44	+9	--	+0.5	--	--	--	+494	+495	
ACC	43%	38%	71%	63%	60%	59%	56%	41%		40%						
Breed	+0.8	+0.8	+1.5	+17	+26	+32	+34	+5	-0.5	+0.3	+0.3	+0.1	+0.2	+484	+474	

55

FOUR-FEET KNOX**MPB2042**

Gebore: 2020/09/02

EL BARRY, PATIENCE P O BOX 588 DALTON 3236

(19)

Kalwings: -

♂ Vader: PN0985 LEEUPOORT VRYBURG
 PN11357 LEEUPOORT BOSHOF
 PN0999 LEEUPOORT KARIBU

♀ Moeder: VZ089 PZ VZ089
 MPB1112 FOUR-FEET KIRSTEN
 Simdeks: 59
 TKP: 562
 MPB0532 FOUR-FEET KATE 5

TKP: -

Simdeks: -

Kuddeboek: SP

Reg. Status: REG

Moeder Kalwings: 14/07/10 16/07/16 17/09/30 18/11/07 20/09/02

2022	CED	CEM	BW	WW	YW	FW	MCW	Milk	DtC	SS	EMA	IMF%	RBV%	SFL	SGF	TS
EBV	+3.2	+2.5	+0.9	+17	+25	+26	+34	+3	+1.0	+0.6	+0.1	+0.0	+0.0	+457	+481	
ACC	47%	42%	70%	62%	59%	59%	58%	46%	26%	45%	28%	28%	32%			
Breed	+0.8	+0.8	+1.5	+17	+26	+32	+34	+5	-0.5	+0.3	+0.3	+0.1	+0.2	+484	+474	

1^{ste} _____2^{de} _____3^{de} _____4^{de} _____5^{de} _____6^{de} _____**KLAS 31 / CLASS 31**

Bul, 15 – 18 maande./ Bull, 15 – 18 months.

56

GULLAND DIAN**MAD2113**

Gebore: 2021/01/18

MG DE JAGER, P/A HYPER SLAGHUIS KREMETARTSTRAAT 27 RUSTENBURG 0300

(15)

Kalwings: -

♂ Vader: MAD15161 GULLAND LIPCO
 MAD1820 GULLAND MARNUS
 AVA1111 RAAP N SKRAAP MARNA

♀ Moeder: JAD15132 DEO-VOLENTE PENS C
 WML1722 WERK MET LUST 1722
 Simdeks: 106
 TKP: 388
 CO0715 BAR 5 S.A. DAIZY ***

TKP: -

Simdeks: -

Kuddeboek: SP

Reg. Status: CBK

Moeder Kalwings: 19/11/05 21/01/18 21/12/20

2022	CED	CEM	BW	WW	YW	FW	MCW	Milk	DtC	SS	EMA	IMF%	RBV%	SFL	SGF	TS
EBV	+1.9	+1.4	+1.9	+19	+29	+36	+39	+6	--	+0.4	--	--	--	+476	+487	
ACC	33%	25%	68%	41%	40%	43%	43%	29%		27%						
Breed	+0.8	+0.8	+1.5	+17	+26	+32	+34	+5	-0.5	+0.3	+0.3	+0.1	+0.2	+484	+474	

1^{ste} _____2^{de} _____3^{de} _____4^{de} _____5^{de} _____6^{de} _____

KLAS 32 / CLASS 32
Bul, 12 – 15 maande./ Bull, 12 – 15 months.

57

NESTAU POSEIDON (ET)

GAB2110

Gebore: 2021/03/19

♠ GA BUNGE,7 HIGHMEAD COUNTRY ESTATE 3 PROTEA PLACE ASSAGAY 3610

(13)

Kalwings: -

♂ Vader: PN12406 LEEUPOORT PHELPS
PJO1110 TAAIBOSSPRUIT LANA ***

TKP: -

Simdeks: -

Kuddeboek: SP

Reg. Status: CBK

♀ Moeder: ACM1230 MILAGRO LARRY 1230
ACM1547 MILAGRO MELODIE 1547
Simdeks: 84
TKP: 466

ACM121 MILAGRO MELODIE 121

Moeder Kalwings: 18/05/17 19/07/03 20/06/16(FI) 21/03/19 21/03/25 21/03/27 21/04/02 21/04/26 22/03/13

2022	CED	CEM	BW	WW	YW	FW	MCW	Milk	DtC	SS	EMA	IMF%	RBY%	SFL	SGF	TS
EBV	+6.1	+2.2	+1.4	+21	+34	+40	+47	+2	--	+0.4	--	--	--	+655	+605	
ACC	37%	30%	59%	51%	49%	49%	49%	36%		29%						
Breed	+0.8	+0.8	+1.5	+17	+26	+32	+34	+5	-0.5	+0.3	+0.3	+0.1	+0.2	+484	+474	

58

RIVERVALLEY Stalone (AI)

AB2120

Gebore: 2021/04/09

♠ PA ABRAHAMSE, P O BOX 263336 THREE RIVERS 1935

(12)

Kalwings: -

♂ Vader: PG155 PROTEA-SIM PASCAL
PJO1265 TAAIBOSSPRUIT DIPSIE *

TKP: -

Simdeks: -

Kuddeboek: SP

Reg. Status: CBK

♀ Moeder: PN15462 LEEUPOORT ZARLO
AB1946 RIVERVALLEY April
Simdeks: 124
TKP:

AB1343 RIVERVALLEY ANNIE *

Moeder Kalwings: 21/04/09

2022	CED	CEM	BW	WW	YW	FW	MCW	Milk	DtC	SS	EMA	IMF%	RBY%	SFL	SGF	TS
EBV	+1.7	+0.5	+1.8	+23	+36	+42	+44	+8	--	+0.5	--	--	--	+522	+512	
ACC	37%	28%	68%	49%	48%	50%	48%	28%		28%						
Breed	+0.8	+0.8	+1.5	+17	+26	+32	+34	+5	-0.5	+0.3	+0.3	+0.1	+0.2	+484	+474	

1^{ste} _____ 2^{de} _____ 3^{de} _____
4^{de} _____ 5^{de} _____ 6^{de} _____

KLAS 33 / CLASS 33
Bul, 9 – 12 maande./ Bull, 9 – 12 months.

59

FOUR-FEET Ethan

MPB213

Gebore: 2021/04/09

♠ EL BARRY,PATIENCE P O BOX 588 DALTON 3236

(12)

Kalwings: -

♂ Vader: WP1010 HERBIE JP
MPB1716 FOUR-FEET DUNDEE
MPB1420 FOUR-FEET GLAD 2

TKP: -

Simdeks: -

Kuddeboek: SP

Reg. Status: CBK

♀ Moeder: VZ089 PZ VZ089
MPB133 FOUR-FEET MPB133
Simdeks: 79
TKP: 420

MPB106 FOUR-FEET ELLY 2

Moeder Kalwings: 16/09/02 17/10/05 18/11/10 20/03/13 21/04/09

2022	CED	CEM	BW	WW	YW	FW	MCW	Milk	DtC	SS	EMA	IMF%	RBY%	SFL	SGF	TS
EBV	+2.0	+0.1	+0.8	+17	+28	+32	+35	+4	--	--	--	--	--	+526	+501	
ACC	34%	26%	55%	45%	45%	45%	43%	35%								
Breed	+0.8	+0.8	+1.5	+17	+26	+32	+34	+5	-0.5	+0.3	+0.3	+0.1	+0.2	+484	+474	

60

GULLAND ZEUS (AI) (ET)**MAD2188**

Gebore: 2021/05/18

♠ MG DE JAGER, P/A HYPER SLAGHUIS KREMETARTSTRAAT 27 RUSTENBURG 0300

(11)

Kalwings: -

♂ Vader: PN1297 LEEUPOORT ZAIRE
PN09581 LEEUPOORT ZAGREB
PN08215 LEEUPOORT CORRIE

TKP: -

Simdeks: -

Kuddeboek: SP

Reg. Status: CBK

♀ Moeder: PN1325 LEEUPOORT ORAUKA
PN10388 LEEUPOORT OSCAR

Simdeks: 106

TKP: 392

PN06330 LEEUPOORT FRAUKA ***

Moeder Kalwings: 15/03/03 16/05/02 17/05/03 18/01/06(FI) 18/07/16 18/10/10 18/10/12 18/10/13 18/10/18 18/10/19 18/10/24 18/12/25 20/0

2022	CED	CEM	BW	WW	YW	FW	MCW	Milk	DtC	SS	EMA	IMF%	RBY%	SFL	SGF	TS
EBV	-4.7	+2.9	+2.8	+19	+27	+35	+40	+6	--	+0.6	+0.2	+0.0	+0.2	+462	+429	
ACC	45%	35%	63%	52%	51%	51%	51%	39%		42%	29%	27%	32%			
Breed	+0.8	+0.8	+1.5	+17	+26	+32	+34	+5	-0.5	+0.3	+0.3	+0.1	+0.2	+484	+474	

61

DEOMIKA DAWID**DMS2112**

Gebore: 2021/06/20

♠ MG DE JAGER, P/A HYPER SLAGHUIS KREMETARTSTRAAT 27 RUSTENBURG 0300

(10)

Kalwings: -

♂ Vader: DMS1810 DEOMIKA UNO
UG1251 SALERIKA DOLFIE
UG1063 SALERIKA UG10063 J ***

TKP: -

Simdeks: -

Kuddeboek: SP

Reg. Status: CBK

♀ Moeder: MAD18128 GULLAND DALEEN
MAD15161 GULLAND LIPCO

Simdeks: 119

TKP: 334

DJA1444 RAPOLE DALEEN

Moeder Kalwings: 20/07/21 21/06/20

2022	CED	CEM	BW	WW	YW	FW	MCW	Milk	DtC	SS	EMA	IMF%	RBY%	SFL	SGF	TS
EBV	+3.1	+1.3	+1.7	+20	+33	+43	+44	+4	--	-0.2	--	--	--	+521	+539	
ACC	31%	26%	49%	41%	40%	41%	40%	32%		33%						
Breed	+0.8	+0.8	+1.5	+17	+26	+32	+34	+5	-0.5	+0.3	+0.3	+0.1	+0.2	+484	+474	

1^{ste} _____2^{de} _____3^{de} _____4^{de} _____5^{de} _____6^{de} _____

🏆 **KALFKAMPIOEN BUL** ♂
CALF CHAMPION BULL
 (Klasse / Classes 31 - 33)

🏆 **RESERWE KALFKAMPIOEN BUL** ♂
RESERVE CALF CHAMPION BULL
 (Klasse / Classes 31 - 33)

🏆 **JUNIOR KAMPIOEN** ♂
JUNIOR CHAMPION
 (Klasse / Classes 26 - 33)

🏆 **RESERWE JUNIOR KAMPIOEN** ♂
RESERVE JUNIOR CHAMPION
 (Klasse / Classes 26 - 33)

KLAS 34 / CLASS 34

BLUP TEELWAARDE KAMPIOEN / BLUP BREEDING VALUE CHAMPION

Alle junior bulle met Birdir BLUP teelwaardes in die beste 90% van die ras en 200d EBV hoër as rasgemiddeld word outomaties ingeskryf. Die top EBV 12 bulle word bepaal deur middel van 'n standaard formule en word in die ring gebring om deur die Beoordelaars gepunt te word. Finale plasing geskied op grond van voorkoms (50%) en teelwaardes (50%). Nie nodig om in te skryf nie - inskrywings word tydens skou gedoen. /

All junior bulls with Birdir BLUP in the top 90% of the breed and 200day EBV higher than the breed average are entered automatically. The top 12 EBV bulls are determined by means of the standard formula and invited to the ring where the bulls are then scored by the Judges. Final placing according to appearance (50%) and breeding values (50%). You do not need to enter – entries will be made at show.

🏆 BLUP TEELWAARDE KAMPIOEN ♂ BLUP BREEDING VALUE CHAMPION

(Klas / Class 34) _____

KLAS 35 / CLASS 35

Fase C Prestasietoetsklas / Phase C Performance Testing Class

Alle bulle jonger as 30 maande wat Fase C getoets is. /
All bulls younger than 30 months, Phase C tested.

🏆 FASE C KAMPIOEN ♂ PHASE C CHAMPION

(Klas / Class 35) _____

🏆 GROOT KAMPIOEN ♂ GRAND CHAMPION

(Jnr + Res Jnr & Snr + Res Snr)

🏆 RESERWE GROOT KAMPIOEN ♂ RESERVE GRAND CHAMPION

(Jnr + Res Jnr & Snr + Res Snr)
